

Birla Central Library

PILANI (Jaipur State)

Class No :- 659.10552

Book No :- I 2 J

Accession No :- 7067



MR. UHACHI YUI.

ALL SILK and RAYON TEXTILE MANUFACTURERS & DEALERS

SOLE AGENTS OF
KAWAMATA HABUTAE IN JAPAN.

U. YUI SHOTEN, LTD.,
SANNOMIYA 1-CHOME, KOBE.

TEL. SANNOMIYA 1520, 1521 & 1522.

BRANCHES :

AIOICHO 1-CHOME, YOKOHAMA,
KAWARAMACHI, KAWAMATA, FUKUSHIMA-KEN,
JUSANGENMACHI, TSURUOKA, UZEN,
OMACHI, FUKUSHIMA-SHI.

Cables:
"KOBEKAMEI",
KOBE.



Phone Numbers:
FUKIAI
2525, 5075-5077

EXPORTERS
OF AND
DEALERS
IN
ALL KINDS OF
SILK & RAYON
FABRICS,
YARNS,

S. KAMEI & CO., LTD.
(KAMEI SHOTEN)



HOSIERY
AND
KNITTED GOODS

AGENTS FOR

SILK { THE KANEGAFUCHI SPINNING CO., LTD.
THE FUJI GAS SPINNING CO., LTD.
THE NIPPON KINJORI CO., LTD.

RAYON { THE ASAHI BEMBERG CO., LTD.
THE KURASHIKI KENSHOKU CO., LTD.
THE TEIKOKU RAYON MANUFACTURING CO., LTD.
THE TOYO RAYON CO., LTD.

HEAD OFFICE:
YOKOHAMA.

K O B E :
1 HACHIMAN-DORI 2-CHOME.
Branches also at OSAKA and TOKYO.

P. O. Box 26.

Established 1868.

Phone: Fukiai (2) 4597.

W. ASSOMULL & CO.

107 ISOGAMI-DORI 6-CHOME, KOBE.

A Foremost & Reliable Indian Firm

Branches and Agencies all over the World.

Exporting all kinds of **SILK, RAYON, COTTON,**
CURIOS and **SUNDRY GOODS** of every
description.

If you are interested in Japanese goods

DROP US A LINE, OR CABLE

"WASSIAMULL" KOBE.

I. Okajima & Co.,

*Silk & Rayon Piece
Goods*

NO. 86 4-CHOME ISOBE-DORI,

FUKIAI-KU,

KOBE, JAPAN.

TEL. FUKIAI NO. 5166.

B. M. KHARWAR

EXPORTER and IMPORTER.

100 Isobe-dori 4-chome, Fukiai ku,
KOBE, JAPAN.

Cable Address: "KHARWAR"

Phones: Fukiai 2918 & 2421.

Head Office:

SURAT (India).

Branches:

Calcutta, Bombay and Rangoon.



SANKYO SHOKAI
SILK AND RAYONS

HEAD OFFICE:

121 HACHIMAN-DORI 5-CHOME, FUKIAI-KU,
K O B E .

PHONE: FUKIAI(2) { 5510-4 Lines
 7-L.D. only

BRANCHES:

OSAKA:

37 KAWARA-MACHI 2-CHOME, HIGASHI-KU.

YOKOHAMA:

89 YAMASHITA-CHO, NAKA-KU.



S. SHIMIZU & Co.

SILK AND
ART. SILK
TEXTILES.



7 ISOBE-DORI 4-CHOME,
K O B E .

PHONE: FUKIAI { 5434
 5654



M. KAWAI & CO.

Manufacturers and
Commission Agents

COTTON FANCY
CLOTH RAYON
GOODS

7 ISOBE-DORI 4-CHOME,
K O B E .

Phone: FUKIAI 2565 & 1055.

Cable Address:

"CHIKIRIYA"
KOBE.



All Codes Used:

P. O. Box No. 1138.
KOBE.

S. NISHIMURA & Co., Ltd.

EXPORT OFFICE
(7-CHOME ISOGAMI-DORI, KOBE.)

MANUFACTURERS and EXPORTERS
OF

**SILK & RAYON
PIECE GOODS.**

Head Office:—Kyoto. . . . Branches:—Tokyo, Yokohama & Kobe.

ESTABLISHED 1910.

B. NARAIN DAS

GENERAL EXPORTER

SPECIALITIES

All Qualities of Cotton, Silk, Rayon
and Woollen Textiles.

AGENCIES ALL OVER THE WORLD

87/96 SANNOMIYA-CHO,
1-CHOME,
KOBE, JAPAN.

P. O. Box 414.
PHONE: SANNOMIYA 5144.

CABLE ADDRESS:
"NARAIN DAS" KOBE.

KAMAKURA & Co.,

(KOBE BRANCH).

EXPORTERS OF

HAND-BAGS, PURSES, &c.

4, Isogami-dori Roku-chome,
Fukiai-ku,
KOBE.

Phone: Fukiai 2931.

Head Office:

Kamakura Building, Onoye-cho,
YOKOHAMA.

Cable Address:
"PREMIER"

P. O. Box
277

PREMIER COMMERCIAL CO.,

103 ISOBE-DORI 4-CHOME,
KOBE, JAPAN.

EXPORTERS — IMPORTERS — GENERAL MERCHANTS

EXPORT SPECIALITIES:

SILK PIECE GOODS

COTTON PIECE GOODS

RAYON PIECE GOODS

ALL JAPANESE PRODUCTS.

IMPORTS:

GENERAL SUNDRIES.

B. Durlabhji & Co.

86/3 Isobe-dori 4-chome,

KOBE.

P. O. Box 1032.

GENERAL EXPORTERS.

Phone:

Fukiai (2) 979.

EXPORTERS OF ALL
KINDS OF
JAPANESE
MERCHANDISE.

CABLES:
"DETARAM,"
KOBE.

*

*

PHONE:
FUKIAI 793.

DETARAM & SON
P. O. BOX 246

No. 38/1

ISOBE-DORI 2-CHOME,

FUKIAI-KU,

KOBE, JAPAN.

T. DOHI

42
ISOBE-DORI
4-CHOME,
KOBE.



PHONE:
FUKIAI (2)
4703.



SPECIALIST
IN
RAYON
TEXTILES
TO
ALL INDIAN
FIRMS.

"TRIED, TRUSTED AND TRUE".

HOTCHAND KHEMCHAND.

1/2 ISOGAMI-DORI 4-CHOME,
KOBE.

P. O. Box No. 211.

~~~~~  
**GENERAL EXPORTERS.**

~~~~~  
S. MANHANMAL and H. M. PARMANAND,
Managers.

—————
Telephone:
Fukiai (2) 4554 & 1055.

TASHIRO SHOTEN.

~~~~~  
DEALER IN

*Fine Art Goods, Ivory Carvings,  
Bronzes, Celluloid Goods,  
Charms, &c.*

~~~~~  
Kobe Branch:

31 Isobe-dori 4-Chome, Fukiai-ku,
KOBE.

Phone: Fukiai ② 1508.

Head Office:

24 Furo-cho 1-Chome, Naka-ku.
YOKOHAMA.



TOSHIN BOYEKI SHOKAI

(TOSHIN TRADING COMPANY)

Manufacturer of and Dealer in

RAYON & SILK

MAIN OFFICE:

**74/75 Isobe-dori 4-chome, Fukiai-Ku,
K O B E .**

(PHONE: FUKIAI (2) 2522 and 4298).

GODOWN:

**42 Isobe-dori 4-chome, Fukiai-Ku,
K O B E .**

(PHONE: FUKIAI (2) 4299).

(H. SHIRASA, Manager)

KITAMURA & CO.

159 Kitanagasa-dori 1 Ikutamae,
K O B E



MANUFACTURERS

of

ALL KIND OF

LEATHER & BROCADE HAND-BAGS,
PURSES, CIGARETTE CASES, SLIP-
PERS, FANS, PARASOLS, LAMP
SHADES, LANTERNS, FINE ART
CURIOUS, &c.

PHONE: FUKIAI 3844.

Cable Address :

"ADVANCE" KOBE.

Telephone :

FUKIAI NO. 5201.

Codes Used :

Bentley's
A.B.C. 5th & 6th Ed.
Schofield's 3-Letter
Oriental 3-Letter
Paramount 3-Letter Code
and Private Code.

VIRCHAND PANACHAND & Co.,

EXPORTERS, IMPORTERS

AND

GENERAL AGENTS.

No. 60, Hachiman-dori 4-chome,

KOBE, JAPAN.

P. O. Box No. 162.

HEAD OFFICE :- BOMBAY (INDIA)

BRANCH OFFICE :- CALCUTTA (INDIA)

BANKERS :

The Netherlands India Commercial Bank, Ltd.

The National City Bank of New York.

The Bank of Taiwan, Ltd.

Kobe (Japan) - - Bombay (India)

All Correspondence in English, Hindi or Gujarati.

**THE
SOUTH BRITISH INSURANCE CO., LTD.**

(ESTABLISHED 1872)

MARINE & FIRE INSURANCE

ACCEPTED AT CURRENT RATES

KOBE OFFICE :

116, HIGASHI-MACHI, KOBE.

P. O. Box Sann. 1111

Tel. Sann. 3636 & 206

YOKOHAMA OFFICE :

77, YAMASHITA-CHO, NAKA-KU,

YOKOHAMA.

Tel. Hon. (2) 5276



TACHIKAWA SHOTEN

DEALERS IN

SAREES WITH BORDER—A SPECIALITY—
AND ALL KINDS OF SILK AND
RAYON FABRICS.

40 Isobe-dori 4-chome, Fukiai-ku,
K O B E .

Phones : Fukiai { 224 (L.D.)
 { 1402.

SAVANI & CO., EXPORTERS & IMPORTERS.

122 Isogami-dori 8-chome,

K O B E .

P. O. Box 1163.

Cable Address : "RICHNESS" or
"INDOSAN", KOBE.

Phone : Fukiai 4636 & 1502.

BRANCHES:

Mombasa, Zanzibar, Dar-es-Salaam,
Bombay, Rangoon.

AGENCIES ALL OVER THE WORLD.

EXPORTERS OF SILK, RAYON & COTTON

GOODS OF EVERY DESCRIPTION.

Cables : { "KINCHICRAP," KOBE.
 { "KIMATRAI," YOKOHAMA.

J. KIMATRAI & CO.

25 Isobe dori,
1-chome, Fukiai-ku,
K O B E .

Phone: Fukiai 4314
P. O. Box 73.

76 Yamashita-cho,
YOKOHAMA.

Phone: Honkyoku
2906.

Head Office:
Hyderabad, Sind.

Branches:
Ahmedabad, Bombay, Delhi,
Rangoon, Singapore, Medan,
Manila, Saigon, Hanoi.

KISHINCHAND CHELLARAM GENERAL EXPORTER

OF

All Kinds of Piecegoods,
Hosiery, Footwear,
Etc.

No. 68 ISOBE-DORI 4-CHOME,
KOBE, JAPAN.

P. O. Box 133

PHONE: FUKIAI 3307

BANKERS:

YOKOHAMA SPECIE BANK, LTD.
BANK OF TAIWAN, LTD.
NETHERLANDS TRADING SOCIETY.

Head Office:
HONGKONG

Japan Branches:
K O B E
Y O K O H A M A
T O K Y O

Other
Branches
and
Agencies
Throughout
the
WORLD

1835 to 1935

A Century of Insurance Service

UNION INSURANCE SOCIETY OF CANTON LTD.

and its Affiliated Companies

NORTH CHINA INSURANCE COMPANY LTD.

THE YANGTSE INSURANCE ASSOCIATION LTD.

MARINE, FIRE, MOTOR CAR

Assets exceed £6,000,000.

TEL. SAN. 361.

28 HARIMA-MACHI, KOBE.

Cable Address: "SERENITY KOBE"

P. O. Box 1113
(Sannomiya)

Codes Used:

A. B. C. 6th Ed., Schofield's Phrase and
Supplements; Oriental, Schofield & Paramount
Three-Letter, and Private.

N. A. THANAWALLA & Co.

EXPORTERS & IMPORTERS.

58 Sannomiya-cho 1-chome,
KOBE, JAPAN.

Phone: Sannomiya 2759-2498

EXPORT:—Cotton Hosiery, Cotton, Silk and
Art. Silk Piece Goods, Glass, Porcelain,
Earthen & Enamelled Wares, Straw Boards,
Toys, Canvas Shoes, Matting, Cutlery, &c.

IMPORT:—Cloves, Mother-of-Cloves, Colombo
Roots, Ivory, Cotton, Rape Cake, &c.

Correspondence Solicited in
English & Gujrati.

MANUFACTURERS of

CLOCKS & COTTON BLANKETS

ITOH SHOTEN.

50, Hasaka-dori, 4-Chome, Hyogo-ku.

K O B E.

Sole Agents for

**Binko Grafonola, Sankosha Clock
and
Hayashi Clock Manufactories**

Phones:

MINATOGAWA . . . 3681.

Sample Room:

SANNOMIYA 918.

GAI & CO.
EXPORTERS & IMPORTERS,

**KAWASHIMA BUILDING, 131 ISOGAMI-DORI 8-CHOME,
K O B E**

**CABLES: "GANGES". :: P. O. Box 1164.
PHONE: FUKIAI (2) 2614.**

HEAD OFFICE:

**K. N. LAWYER & CO., LTD.,
11 EZRA STREET,
CALCUTTA.**

**COTTON
PIECE GOODS**

DOI & GO.

(R. HANAOKA)

**119 GOKO-DORI 8-CHOME,
FUKIAI-KU,
K O B E.**

PHONE:

FUKIAI (2) 4689 & 4690.

RIJHUMAL BROS.

GENERAL EXPORTERS

**2/2 ISOGAMI-DORI 5-CHOME,
FUKIAI-KU,
K O B E.**

P. O. Box 1074.

Phone No. Fukiai(2) 1670.

Cable Address: "WHITESILK"

and at YOKOHAMA.

P. O. Box 137.



SHIMAO & Co.,

HACHIMAN-DORI 5-CHOME, KOBE.

TELEPHONES : FUKIAI 3709, 3573.

AGENTS: **KAMIMURA KIGYO LTD.,**
ISHIKAWA - KEN.

SILK AND RAYON PIECE GOODS

Fukuji No. 5000. Bemberg Habutae. Kabe Crêpe.

Other FANCY GOODS.



CLOISONNE & DAMASCENE

CIGARETTE
CASES,
LIGHTERS &
FANCY METAL
NOVELTIES.

Y. KAWANO

169 KOTONO-CHO 5-CHOME,

KOBE.

PHONE:
FUKIAI(2) 1751

AND AT

19 Honcho
2-Chome,
YOKOHAMA.



H. OZAWA & CO.,

92 NAKAYAMATE-DORI

2-CHOME

(TOR HOTEL ROAD),

K O B E .

Specialists in Artistic
HAND-PAINTED SILK LAMP-
SHADES & STANDS.

Manufacturers & Wholesalers in

RAYON FRINGES, LACES,
TAPES, TRIMMINGS AND
ALL KINDS OF WOVEN
& KNITTED FABRICS.

Phone: Fukiai 1467.

ESTABLISHED 1916

NAKAMURA SHOKAI,
(S. NAKAMURA & Co.)
 127, ISOGAMI-DORI 8-CHOME, FUKIAI-KU,
K O B E.

TELEPHONE: FUKIAI (2) 5269 and 2956.

**FORWARDERS, SHIP SPACE & CUSTOMS BROKERS,
 STEVEDORES, LANDING & SHIPPING AGENTS.**

Will Handle all Shipping Business to your Satisfaction.

PLEASE CALL FOR INQUIRIES.

OSAKA BRANCH:—15, Honden-dori-cho 1-chome, Nishi-ku, OSAKA.

TELEPHONE: NISHI 4267.

PROP.

M. OKAMOTO,
 American Photographer.



ARTISTIC PHOTOGRAPHS

**WATER & OIL COLORS
 COPYING
 ENLARGING
 FRAMING**

OKAMOTO PHOTO STUDIO

TOR ROAD, KOBE

PHONE: FUKIAI 1878.

**MANUFACTURERS & EXPORTERS
 OF**

**Cycles and Accessories,
 Children's Cycles,
 Perambulators,
 Motor Cycles, Baby Autos, &c.**

**THE
 Y. WADA TRADING
 COMPANY**

**NAKAYAMATE-DORI 3-CHOME,
 KOBE-KU,
 KOBE, JAPAN.**

**PHONE:
 FUKIAI (2) 3848.**

TAKENAKA KOMUTEN

SAKAE-MACHI 2-CHOME, KOBE.

GENERAL
CONTRACTORS
and
ENGINEERS.

BUILDING
CONTRACTORS

for the new

**KOBE MUSLIM
MOSQUE.**



PHONE:
SANNOMIYA { 304.
806.



Offices also at
OSAKA, TOKYO, NAGOYA,
KYOTO, YOKOHAMA
and
FUKUOKA.



ESTABLISHED IN 1905

V. H. TOORABALLY & CO.

26 SANNOMIYA-CHO 3-CHOME,
KOBE, JAPAN.

Cable Address: ◆ *Codes:*
"TOORABALLY" ◆ Oriental, Schofield,
Kobe. ◆ Paramount, All
 ◆ 3-Letter Codes and
 Private.

EXPORT, IMPORT, COMMISSION AGENTS.

EXPORT:

Cotton, Silk and Rayon Piece Goods, Hosiery,
Umbrella Wares, Camphor, Cement,
Dried Ginger, Isinglass, Enamel Ware,
Glass Ware, Porcelain Ware, All Sundries.

IMPORT:

Dom-Nuts, Cloves, Pepper, Cinnamon and
other Indian Products.

AGENTS:

Bombay, Calcutta, Madras, Rangoon, Delhi,
Colombo, Singapore, Bangkok, Egypt and
East Africa.

Correspondence Invited.

C. OHTANI SHOTEN

Silk & Art Silk Piece Goods.

100 HACHIMAN-DORI,

5-CHOME.

KOBE.

Phone:

FUKIAI (2) 8331.

THE
INDIAN DIRECTORY
OF
JAPAN
1936.

FIRMS — RESIDENTS — GENERAL INFORMATION,

Etc., Etc.

658.058
K 79 I.36

PRICE: YEN 3.00

PUBLISHERS:
THE KOBE & OSAKA PRESS, LTD.,
2 KAIGAN-DORI 1-CHOME, KOBE-KU,
KOBE, JAPAN.

CONTENTS.

GENERAL INFORMATION :

Trade between Japan and India	23
Japanese Consulates, &c., in India	25
Differences in Time	26
Freight Calculation Table	28
Mails from Japan	30
Japanese Year Dates	32

JAPAN-INDIA FREIGHT TARIFF	33
Japan/Bombay-Colombo Tariff	35
Japan/Calcutta Tariff	47

KOBE :

Indian Trade of Kobe	55
Indian Associations, Clubs, &c.	57
Indian Firms	67
Firms (not Indian) interested in Indian Business	102

OSAKA :

Indian Trade of Osaka	109
Japanese Associations for Indian Trade	110
Indian Firms	113
Firms (not Indian) interested in Indian Business	118

YOKOHAMA & TOKYO :

Indian Trade of Yokohama	119
Indian Associations, Clubs and Japanese Associations for Indian Trade	121
Indian Firms	125
Firms (not Indian) interested in Indian Business	135

INDIAN PRIVATE RESIDENCES	137
-----------------------------------	-----

INDEX TO ADVERTISERS	158
------------------------------	-----

INDIAN EMPIRE & CEYLON

Scale of Miles



— Principal Railways
- - - " " Steamer Routes
(Distances in Nautical Miles)

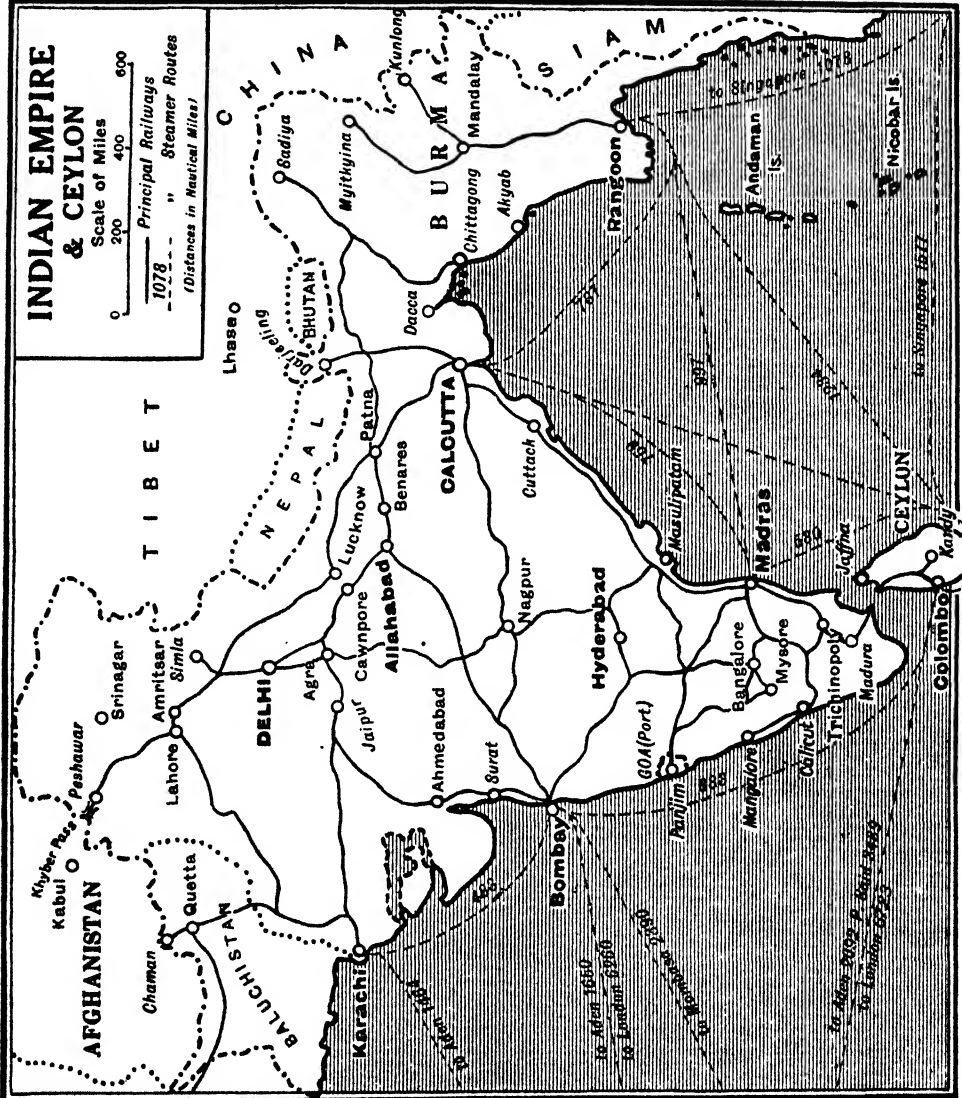

**THE EXPORT-IMPORT TRADE BETWEEN
JAPAN AND INDIA.**

The following are the official figures showing the principal trade returns for the past four years between Japan and India.

(Unit ¥1,000)	1931	1932	1933	1934
Exports from Japan	110,367	192,491	205,154	238,219
Imports to Japan	133,165	116,865	204,737	289,671
Total	243,532	309,356	409,891	527,890

(Goods under the Yen 1,000,000 mark are not included):—

Principal Exports in 1931 :

(Unit ¥1,000)

Cotton Yarn	5,791
Shirting	24,698
Dhooty	7,999
Sheetings	2,944
Striped Drills	2,097
Printed Jeans	2,260
Cotton Prints	2,605
Fuji Silk	1,080
Crepe	2,160
Habutae	4,674
Taffetas and Poplin	2,318
Satin	3,421
Cotton Hosiery	3,430
Rubber Boots and Shoes	1,209
Boots, Shoes, Sandals, &c.	3,354
Kimonos, &c.	1,406
Cement	1,038
Pottery	1,391

Principal Exports in 1932 :

(Unit ¥1,000)

Cotton Yarn	14,341
Spun Silk Yarn	2,673
Rayon Yarn	1,556
Cotton Shirtings	40,097
Cotton Sheetings	3,898
Cotton Striped Drill	2,055
Jeans	6,142
Cotton Prints	7,550
Pongee Silk	1,635
Fuji Silk	3,255
Crepe	2,936
Habutae	9,051
Taffetas and Poplin	3,298
Satin	4,783
Cotton Hosiery	5,602
Silk Stockings	1,004
Boots, Shoes, Sandals, &c.	3,526
Jewellery	2,068
Pottery	3,463
Glass Bottles	1,359
Enamelled Iron Ware	1,315
Rubber Tyres	2,352

Principal Imports in 1931 :

Ginned Cotton	113,255
Pig Iron	3,626
Scrap Iron	2,671
Lead, Ingots and Slabs	1,131
Sheep Leather	1,761
Shellac	1,177
Vegetable Fibre	1,058

Principal Imports in 1932 :

Ginned Cotton	91,800
Pig Iron	3,027
Scrap Iron	2,857
Lead, Ingots and Slabs	1,866
Hemp, Jute, Manila Hemp	2,444
Vegetable Fibre	1,225
Sheep Leather	1,482
Beans and Peas	1,299
Shellac	992

Principal Exports in 1933 :

(Unit ¥1,000)

Cotton Shirtings	31,464
Dhooty	4,997
Cotton Sheetings	4,260
Striped Drills	1,619
Dyed and Printed Jeans	7,848
Cotton Prints	7,652
Dyed Satin	1,580
Pongee	3,188
Fuji Silk	5,095
Crepe	4,889
Habutae	4,794
Taffetas and Poplin	1,756
Satin	5,423
Crepe and "Kabe" Crepe	1,746
Tissues	1,726
Cotton Towels	1,005
Hosiery and Knit Goods	7,986
Silk Stockings	1,444
Boots, Shoes, Sandals, &c.	3,841
Jewellery	2,429
Pottery	3,965
Bottles	1,460
Enamelled Iron Ware	1,637
Rubber Tyres	3,971
Spinning and Weaving Machinery	1,234
Metallic Toys	1,049
Rubber Toys	1,565

Principal Imports in 1933 :

Ginned Cotton	168,790
Pig Iron	5,802
Scrap Iron	7,922
Lead, Ingots and Slabs	2,011
Hemp, Jute, Manila Hemp	3,601
Vegetable Fibre	1,799
Mineral Ores	1,611

Sheep Leather	1,952
Shellac	1,602
Beans and Peas	1,456

Principal Exports in 1934 :

(Unit ¥1,000)

Cotton Yarn	11,111
Cotton Tissues (Gray)	30,393
Cotton (Bleached)	10,103
Cotton (Others)	26,317
Woollen Tissues	29,848
Silk Tissues	20,086
Rayon Tissues	22,422
Cotton Towels	1,100
Silk Handkerchiefs	1,369
Hosiery	8,349
Hats, Caps, Bonnets	1,586
Buttons	1,303
Jewellery	3,266
Pottery	3,200
Glass and Glassware	5,473
Iron	1,378
Brass	4,919
Iron Manufactures	4,984
Machinery and Parts	2,272
Timber	1,060
Lamps and Parts thereof	1,219
Toys	3,063

Principal Imports in 1934 :

Raw Cotton	252,434
Mineral Ores	2,355
Pig Iron	7,292
Lead, Ingots and Slabs	3,048
Vegetable Fibre	4,883
Leather	2,762
Beans and Peas	1,370
Oil Cake	1,032

PRINCIPAL PORTS FOR INDIAN TRADE.

1934

(Unit ¥1,000)

	Kobe	Osaka	Yokohama
Exports	97,673	92,044	33,122
Imports	188,004	63,171	12,424
Total	285,677	155,215	45,546

1933

(Unit ¥1,000)

Exports	73,749	84,726	22,383
Imports	126,927	43,652	9,193
Total	200,676	128,378	31,576

JAPANESE CONSULATES, &c., IN INDIA.

JAPANESE CONSULATE-GENERAL: Royal Insurance Bldg., 26-27 Dalhousie Square, Calcutta.

JAPANESE CONSULATE: Simla Office: (From April to November).

JAPANESE CONSULATE: Patel House, 10 Churchgate Street, Fort, Bombay.

JAPANESE CONSULATE: "Sheldon" No. 82, Turret Road, Colombo, Ceylon.

JAPANESE CONSULATE: Rander House, 59 Phayre Street Rangoon.

— :o: —

JAPANESE TRADE REPRESENTATIVE: Appointed by Japanese Department of Commerce & Industry, c/o Japanese Consulate, Rander House, 59 Phayre Street, Rangoon, Burma.

— :o: —

INDO-JAPANESE COMMERCIAL MUSEUM, 135 Canning Street, Calcutta.

Cables: Tenjikuya".

Iwao Nishi, Director.

THE OSAKA COMMERCIAL MUSEUM, BOMBAY OFFICE: c/o The Osaka Shosen Kaisha, Hornby Road, Bombay.

T. Hirose, Representative.

TOKYO COMMERCIAL & INDUSTRIAL MUSEUM, BOMBAY OFFICE: c/o The Japanese Consulate, Bombay.

H. Shimizu, Representative.

JAPAN COTTON SPINNERS' ASSOCIATION, BOMBAY OFFICE: Lloyds Bank Building, 3rd Floor, No. 270-272, Hornby Road, Fort Bombay, India.

HEAD OFFICE: Mengyo Kaikan 8 Bingo-machi 3-chome, Higashi-ku, Osaka.

DIFFERENCES IN TIME.

When it is 12 noon at the following places :—	The time in			
	London is	Berlin is	New York is	Osaka is
Aden	9.00 a.m.	10.00 a.m.	4.00 a.m.	5.41 p.m.
Argentina (Cordoba)	4.17 p.m.	5.17 p.m.	11.17 "	12.58 a.m.
Austria	11.00 a.m.	Noon.	6.00 "	7.41 p.m.
Belgium	Noon.	1.00 p.m.	7.00 "	8.41 "
Brazil (Rio de Janeiro)	2.52 p.m.	3.52 "	9.52 "	11.33 "
Canada—				
Alberta (Banff)	7.00 "	8.00 "	2.00 p.m.	3.41 a.m.
British Columbia (Vancouver)	8.00 "	9.00 "	3.00 "	4.41 "
Eastern (Montreal, Quebec, Toronto, etc.)	5.00 "	6.00 "	Noon.	1.41 "
Manitoba (Winnipeg)	6.00 "	7.00 "	1.00 p.m.	2.41 "
New Brunswick, Nova Scotia	4.00 "	5.00 "	11.00 a.m.	12.41 "
Ceylon	6.30 a.m.	7.30 a.m.	1.30 "	3.11 p.m.
China (Peiping)	4.14 "	5.14 "	11.14 p.m.	12.55 "
China (Shanghai, Canton, Foo-chow, Amoy, etc.)	4.00 "	5.00 "	11.00 "	12.41 "
Cochin China (Saigon)	4.54 "	5.54 "	11.54 "	1.35 "
Denmark	11.00 "	Noon.	6.00 a.m.	7.41 "
Egypt	10.00 "	11.00 a.m.	5.00 "	6.41 "
France	Noon.	1.00 "	7.00 "	8.41 "
Germany	11.00 a.m.	Noon.	6.00 "	7.41 "
Great Britain	Noon.	1.00 p.m.	7.00 "	8.41 "
Hawaii	10.30 p.m.	11.30 "	5.30 p.m.	7.11 a.m.
Hongkong	4.00 a.m.	5.00 a.m.	11.00 "	12.41 p.m.
India	6.30 "	7.30 "	1.30 a.m.	3.11 "
Jamaica	5.07 p.m.	6.07 p.m.	12.07 p.m.	1.48 a.m.
Japan (Tokyo)	3.00 a.m.	4.00 a.m.	10.00 "	11.51 "
Java	4.53 "	5.53 "	11.53 "	1.34 p.m.
Korea	3.30 "	4.30 "	10.30 "	12.11 "

	London	Berlin	New York	Osaka
Mexico (City)	6.36 p.m.	7.36 p.m.	1.36 "	3.17 a.m.
Morocco (Tangier)	12.33 "	1.33 "	7.33 a.m.	9.14 p.m.
Netherlands	Noon.	1.00 p.m.	7.00 a.m.	8.41 p.m.
Newfoundland	3.30 p.m.	4.30 "	10.30 "	12.11 a.m.
New South Wales	2.00 a.m.	3.00 a.m.	9.00 p.m.	10.41 "
New Zealand	12.30 "	1.30 "	7.30 "	9.11 "
Norway	11.00 "	Noon.	6.00 "	7.41 p.m.
Panama	5.18 p.m.	6.18 p.m.	12.18 "	1.59 a.m.
Philippine Islands	4.00 a.m.	5.00 a.m.	11.00 "	12.41 p.m.
Portugal	Noon.	1.00 p.m.	7.00 a.m.	8.41 "
Puerto Rico	4.00 p.m.	5.00 "	11.00 "	12.41 a.m.
Queensland	2.00 a.m.	3.00 a.m.	9.00 p.m.	10.41 "
Russia (Leningrad)	9.59 "	10.59 "	4.59 a.m.	6.40 p.m.
Siam (Bangkok)	5.19 "	6.19 "	12.19 "	2.00 "
South Australia	2.30 "	3.30 "	9.30 p.m.	11.11 a.m.
Spain	Noon.	1.00 p.m.	7.00 a.m.	8.41 p.m.
Straits Settlements (Singapore and Penang)	5.00 a.m.	6.00 a.m.	Midnight.	1.41 "
Sweden	11.00 "	Noon.	6.00 a.m.	7.41 "
Switzerland	11.00 "	Noon.	6.00 "	7.41 "
Tasmania	2.00 "	3.00 a.m.	9.30 p.m.	10.41 a.m.
United States—				
(Eastern) Boston, New York, Philadelphia, Baltimore, Washington, etc.	5.00 p.m.	6.00 p.m.	Noon.	1.41 "
(Middle) Chicago, St. Louis, New Orleans, etc.	6.00 "	7.00 "	1.00 p.m.	2.41 "
(Mountain) Denver, Salt Lake City, etc.	7.00 "	8.00 "	2.00 "	3.41 "
(Pacific) San Francisco, Portland, Seattle, etc.	8.00 "	9.00 "	3.00 "	4.41 "
Victoria	2.00 a.m.	3.00 a.m.	9.00 "	10.41 "
Western Australia	4.00 "	5.00 "	11.00 "	12.41 p.m.

FREIGHT CALCULATION TABLE.

	¥ .50	¥ 1	¥ 2	¥ 3	¥ 4	¥ 5	¥ 6	¥ 7
1 inch	.001	.0021	.0042	.0062	.0083	.0104	.0125	.0146
2 "	.0021	.0042	.0083	.0125	.0166	.0208	.025	.0292
3 "	.0031	.0062	.0125	.0188	.025	.0312	.4375	.0437
4 "	.0042	.0083	.0166	.025	.0333	.0417	.05	.0583
5 "	.0052	.0104	.0208	.0312	.0417	.0521	.0625	.0729
6 "	.0062	.0126	.025	.0375	.05	.0625	.075	.0875
7 "	.0073	.0146	.0292	.0437	.0583	.0729	.0875	.1021
8 "	.0083	.0166	.0333	.05	.0666	.0833	.10	.1166
9 "	.0094	.0188	.0375	.0562	.075	.0938	.1125	.1312
10 "	.0104	.0208	.0417	.0625	.0833	.1041	.125	.1458
11 "	.0125	.0229	.0458	.0688	.0917	.1146	.1375	.1604
	¥ 8	¥ 9	¥ 10	¥ 20	¥ 30	¥ 40	¥ 50	
1 inch.	.0166	.0188	.0208	.0417	.0625	.0833	.1047	
2 "	.0333	.0375	.0417	.0833	.125	.1666	.2083	
3 "	.05	.0562	.0625	.125	.1875	.25	.3125	
4 "	.0666	.075	.0833	.1666	.25	.3333	.4176	
5 "	.0833	.0938	.1041	.2083	.3125	.4166	.5218	
6 "	.10	.1125	.125	.25	.375	.50	.6250	
7 "	.1166	.1312	.1458	.2917	.4375	.5833	.7292	
8 "	.1333	.15	.1666	.3333	.50	.6666	.8333	
9 "	.15	.1688	.1875	.375	.5625	.75	.9385	
10 "	.1666	.1875	.2083	.4166	.625	.8333	.1041	
11 "	.1833	.2062	.2292	.4533	.6875	.9166	.1146	

c. ft.	¥ .50	¥ 1	¥ 2	¥ 3	¥ 4	¥ 5	¥ 6	¥ 7
1	.0125	.025	.05	.075	.10	.125	.15	.175
2	.025	.05	.10	.15	.20	.25	.30	.35
3	.0375	.075	.15	.225	.30	.375	.45	.525
4	.05	.10	.20	.30	.40	.50	.60	.70
5	.0625	.125	.25	.375	.50	.625	.75	.875
6	.075	.15	.30	.45	.60	.75	.90	1.05
7	.0875	.175	.35	.525	.70	.875	1.05	1.225
8	.10	.20	.40	.60	.80	1.00	1.20	1.40
9	.1125	.225	.45	.675	.90	1.125	1.35	1.575
10	.125	.25	.50	.75	1.00	1.25	1.50	1.75
20	.25	.50	1.00	1.50	2.00	2.50	3.00	3.50
30	.375	.75	1.50	2.25	3.00	3.75	4.50	5.25
40	.50	1.00	2.00	3.00	4.00	5.00	6.00	7.00

c. ft.	¥ 8	¥ 9	¥ 10	¥ 20	¥ 30	¥ 40	¥ 50
1	.20	.225	.25	.50	.75	1.00	1.25
2	.40	.45	.50	1.00	1.50	2.00	2.50
3	.60	.675	.75	1.50	2.25	3.00	3.75
4	.80	.90	1.00	2.00	3.00	4.00	5.00
5	1.00	1.125	1.25	2.50	3.75	5.00	6.25
6	1.20	1.35	1.50	3.00	4.50	6.00	7.50
7	1.40	1.575	1.75	3.50	5.25	7.00	8.75
8	1.60	1.80	2.00	4.00	6.00	8.00	10.00
9	1.80	2.025	2.25	4.50	6.75	9.00	11.25
10	2.00	2.25	2.50	5.00	7.50	10.00	12.50
20	4.00	4.50	5.00	10.00	15.00	20.00	25.00
30	6.00	6.75	7.50	15.00	22.50	30.00	37.50
40	8.00	9.00	10.00	20.00	30.00	40.00	50.00

MAILS FROM JAPAN.

TIME OCCUPIED IN TRANSIT TO ALL PARTS
OF THE WORLD.

The Japanese Postal Authorities, in the early part of this year, compiled the following list based on the average time occupied in the transit of mails during the previous twelve months:—

America		Via Seattle		Destination	Via Seattle	Via Siberia	West Bound
Antofagasta (Chile)	Santo Domingo (Santo Domingo)	...	23	
Asuncion (Paraguay)	Sao Paulo (Brazil)	...	29	
Atlanta, Georgia (U.S.A.)	Seattle, Washington (U.S.A.)	...	10	
Barranquilla (Colombia)	Toronto (Canada)	...	15	
Belze (British Honduras)	Valparaiso (Chile)	...	38	
Boston, Massachusetts (U.S.A.)	Vancouver (Canada)	...	10	
Buenaventura (Colombia)	Victoria (Canada)	...	10	
Buenos Aires (Argentina)	Washington, Ohio (U.S.A.)	...	17	
Caracao (Venezuela)	Winnipeg (Canada)	...	13	
Chicago, Illinois (U.S.A.)	Europe			
Colon (Canal Zone)	Destination	Via Seattle	Via Siberia	West Bound
Dallas, Texas (U.S.A.)	Amsterdam (Holland)	...	24	15 38
Detroit, Michigan (U.S.A.)	Antwerp (Belgium)	...	26	14 39
Georgetown (British Guiana)	Athens (Greece)	...	29	19 36
Guayaquil (Ecuador)	Belgrade (Yugoslavia)	...	28	18 —
Havana (Cuba)	Berlin (Germany)	...	28	13 39
Iquique (Chile)	Brussels (Belgium)	...	25	14 38
Kansas City, Missouri (U.S.A.)	Budapest (Hungary)	...	27	15 39
Kingston (Jamaica)	Copenhagen (Denmark)	...	27	16 39
Lima (Peru)	Danzig	...	27	16 39
Los Angeles, California (U.S.A.)	Gibraltar	...	28	17 41
Mexico City (Mexico)	Hamburg (Germany)	...	26	15 38
Miami, Florida (U.S.A.)	Kovno (Lithuania)	...	27	14 39
Montevideo (Uruguay)	Lisbon (Portugal)	...	28	20 41
Montreal (Canada)	Liverpool (England)	...	25	17 39
New Orleans, Louisiana (U.S.A.)	London (England)	...	25	16 38
New York, New York (U.S.A.)	Luxemburg	...	26	16 39
Oklahoma City, Oklahoma (U.S.A.)	Madrid (Spain)	...	29	16 41
Ottawa (Canada)	Marseilles (France)	...	26	15 38
Panama (Panama)	Moscow (U.S.S.R.)	...	—	12 —
Philadelphia, Pennsylvania (U.S.A.)	Odessa (U.S.S.R.)	...	—	17 —
Port-au-Prince (Haiti)	Oslo (Norway)	...	23	15 40
Port of Spain, Trinidad (French West Indies)	Paris (France)	...	21	17 39
Quebec (Canada)	Prague (Czechoslovakia)	...	27	13 39
Rio de Janeiro (Brazil)	Revel (Estonia)	...	28	15 40
St. John (British West Indies)	Riga (Latvia)	...	27	13 40
Salt Lake, Utah (U.S.A.)	Rome (Italy)	...	27	17 38
San Francisco, California (U.S.A.)	Rotterdam (Holland)	...	26	14 41
San José (Costa Rica)	Stockholm (Sweden)	...	26	17 39
San Juan (Porto Rico)	The Hague (Holland)	...	25	14 39
Santiago (Chile)	Vienna (Austria)	...	27	15 38
				Warsaw (Poland)	...	27	15 39
				Zürich (Switzerland)	...	26	14 38

Asia				Africa			
Destination	Via Siberia	West Bound	Via Chosen	Destination	Via Seattle	Via Siberia	West Bound
Aden (Arabia)	29	27	—	Alexandria (Egypt)	32	20	31
Bagdad (Iraq)	28	35	—	Algiers (Algeria)	24	19	38
Bangkok (Siam)... ..	—	18	—	Cairo (Egypt)	33	18	32
Batavia (Java)	—	13	—	Cape Town (Cape of Good Hope)	45	33	49
Bombay (India)... ..	—	23	—	Dakar (Senegal)	33	27	62
Calcutta (India)... ..	—	24	—	Durban (Natal)	46	35	47
Canton (China)	—	8	—	Khartoum (A-E Sudan) ...	33	25	37
Cheribon (Java)... ..	—	15	—	Mombasa (Kenya)	48	33	35
Colombo (Ceylon)	—	19	—	Morocco (Morocco)	26	20	55
Delhi (India)	—	24	—	Mozambique (Portuguese East Africa)	60	46	41
Haiphong (Tongking) ...	—	10	—	Port Said (Egypt)	26	18	32
Hankow (China)	—	6	—	Tripoli (Libya)	30	19	38
Harbin (Manchukuo) ...	—	—	3	Tunis (Tunisia)	25	19	41
Hongkong	—	7	—	Zanzibar (Zanzibar)	52	35	37
Hsiking (Manchukuo) ...	—	—	3				
Irkutsk (U.S.S.R.)	8	—	—	Oceania			
Istanbul (Turkey)	—	38	—	Destination	E st Bound	West Bound	
Karachi (India)	—	26	—	Adelaide (Australia)	26	25	
Macassar (Celebes)	—	10	—	Auckland (New Zealand) ...	—	30	
Madras (India)	—	21	—	Brisbane (Australia)	25	20	
Malacca (S. Settlements) ..	—	13	—	Guam (Marianne Islands) ...	—	9-27	
Manila (Philippine Is.) ...	—	12	—	Honolulu (Hawaiian Islands) ...	7	—	
Nanking (China)	—	4	—	Melbourne (Australia)	22	23	
Peiping (China)	—	—	4	Perth (Australia)	32	32	
Penang (S. Settlements) ..	—	13	—	Rabaul (New Guinea)	50	33	
Rangoon (Burma)	—	18	—	Suva (Fiji Islands)	23	32	
Saigon (Cochin China)	—	13	—	Sydney (Australia)	24	23	
Samarang (Java)... ..	—	15	—	Thursday Island (Australia) ...	34	19	
Shanghai (China)	—	3	—	Wellington (New Zealand) ...	22	29	
Singapore (S. Settlements) —	—	13	—				
Sourabaya (Java)	—	12	—				
Tientsin (China)	—	—	5				
Tsingtau (China)	—	3	6				
Vladivostok (U.S.S.R.) ...	—	3	—				

JAPANESE YEAR DATES.

1st Year of Meiji	1868	37th Year of Meiji	1904
2nd "	"	"	"	"	1869	38th "	"	"	"	"	1905
3rd "	"	"	"	"	1870	39th "	"	"	"	"	1906
4th "	"	"	"	"	1871	40th "	"	"	"	"	1907
5th "	"	"	"	"	1872	41st "	"	"	"	"	1908
6th "	"	"	"	"	1873	42nd "	"	"	"	"	1909
7th "	"	"	"	"	1874	43rd "	"	"	"	"	1910
8th "	"	"	"	"	1875	44th "	"	"	"	"	1911
9th "	"	"	"	"	1876	45th "	"	"	"	"	1912
10th "	"	"	"	"	1877	1st Year of Taisho	}				
11th "	"	"	"	"	1878	2nd "	"	"	"	"	1913
12th "	"	"	"	"	1879	3rd "	"	"	"	"	1914
13th "	"	"	"	"	1880	4th "	"	"	"	"	1915
14th "	"	"	"	"	1881	5th "	"	"	"	"	1916
15th "	"	"	"	"	1882	6th "	"	"	"	"	1917
16th "	"	"	"	"	1883	7th "	"	"	"	"	1918
17th "	"	"	"	"	1884	8th "	"	"	"	"	1919
18th "	"	"	"	"	1885	9th "	"	"	"	"	1920
19th "	"	"	"	"	1886	10th "	"	"	"	"	1921
20th "	"	"	"	"	1887	11th "	"	"	"	"	1922
21st "	"	"	"	"	1888	12th "	"	"	"	"	1923
22nd "	"	"	"	"	1889	13th "	"	"	"	"	1924
23rd "	"	"	"	"	1890	14th "	"	"	"	"	1925
24th "	"	"	"	"	1891	15th "	"	"	"	"	1926
25th "	"	"	"	"	1892	1st Year of Showa	}				
26th "	"	"	"	"	1893	2nd "	"	"	"	"	1927
27th "	"	"	"	"	1894	3rd "	"	"	"	"	1928
28th "	"	"	"	"	1895	4th "	"	"	"	"	1929
29th "	"	"	"	"	1896	5th "	"	"	"	"	1930
30th "	"	"	"	"	1897	6th "	"	"	"	"	1931
31st "	"	"	"	"	1898	7th "	"	"	"	"	1932
32nd "	"	"	"	"	1899	8th "	"	"	"	"	1933
33rd "	"	"	"	"	1900	9th "	"	"	"	"	1934
34th "	"	"	"	"	1901	10th "	"	"	"	"	1935
35th "	"	"	"	"	1902	11th "	"	"	"	"	1936
36th "	"	"	"	"	1903						

JAPAN-INDIA FREIGHT TARIFF

AS AT

DECEMBER, 1935.

SUBJECT TO CHANGE WITHOUT NOTICE.

TO

COLOMBO and BOMBAY

AND TO

CALCUTTA and RANGOON

Direct Loading from

YOKOHAMA, NAGOYA, OSAKA, KOBE, MOJI
AND NAGASAKI

BY

British India Steam Navigation Co., Ltd.,
Dollar Steamship Lines, Indo-China Steam Navigation Co., Ltd.,
Nippon Yusen Kaisha, Osaka Shosen Kaisha,
Peninsular & Oriental S. N. Co.

JAPAN / BOMBAY - COLOMBO TARIFF

DESCRIPTION	PER	COLOMBO	BOMBAY
A			
Acetic Acid	40 cft.	₹ 35.00	₹ 39.00
Acids	"	44.00	44.00
Alum	"	22.50	24.00
Aluminium Circles	20 cwt.	—	29.00
Antimony	"	31.50	35.00
Asphalt in Drums	40 cft. or 20 cwt. X	16.50	20.00
Asbestos Cement Slate in bulk... ..	" " "	18.00	20.00
B			
Bamboo ware... ..	40 cft.	19.00	22.50
Baskets	"	19.00	22.50
Beer... ..	"	16.50	16.50
Bicarbonate of Soda	20 cwt.	14.00	15.00
Bicycle Frames & Rims	40 cft.	21.50	22.50
Bicycle complete & Bicycle parts	"	22.50	26.50
Black Rods (Iron Wire)	20 cwt.	—	22.50
Bleaching Power	40 cft. or 20 cwt. X	35.00	39.00
Bobbins	40 cft.	22.50	26.50
Brass Circles	20 cwt.	21.50	25.00
" Ingots	20 cwt.	31.50	35.00
" Rods	"	—	26.50
" Sheets	40 cft. or 20 cwt. X	21.50	25.00
" Ware	40 cft. or 20 cwt. X	25.00	29.00
C			
Calcium Carbonate	40 cft.	—	20.00
Calcium Carbide	"	44.00	44.00
Calcium Chloride... ..	20 cwt.	—	15.00
Camphor	40 cft.	44.00	47.50
Canvas Shoes... ..	"	20.00	24.00
Caustic Soda	40 cft. or 20 cwt. X	20.00	20.00
Cement (In Casks)	Per Cask:	1.25	1.25
" (In Bags)	20 cwt.	7.50	7.50
Cereals (Rice, Wheat, Oats, Barley, Beans, Peas, etc.)... ..	20 cwt.	19.00	22.50
Chestwood	40 cft.	9.00	14.00
Chlorate of Potash	"	52.50	56.50
Clay in Bags... ..	20 cwt.	—	17.50
Copper Ingots	"	31.50	35.00
" Rods	"	—	26.50
" Sheets	40 cft. or 20 cwt. X	21.50	25.00
" Ware... ..	40 cft. or 20 cwt. X	25.00	29.00

JAPAN / BOMBAY — COLOMBO TARIFF

DESCRIPTION	PER	COLOMBO	BOMBAY
Cotton Goods, Cotton & Rayon Mixed Goods	40 cft.	₹ 20.00	₹ 24.00
Cotton Yarn, Mercerised Yarn, Cotton Drill, Sheeting, Shirting, Twill, Dhoty, Jeans, Flannel, Cotton & Rayon Mixed Piece Goods, and other Cotton Piece Goods		16.00	16.00
Cotton (Raw)	"	—	17.00
" Waste	"	17.50	21.50
Cotton & Woollen Hosiery Caps	"	20.00	25.00
Crucibles	"	19.00	22.50
E			
Earthen ware... ..	40 cft.	16.50	20.00
Empty Drums	"	—	15.00
Enamel ware... ..	"	19.00	22.50
F			
*Ferro Silicon in iron drum	20 cwt.		26.50
Fertilizers (Superphosphates, Sulphate of Ammonia & Lime Nitrogen, etc.	20 cwt.	15.00	17.50
Fire Crackers (Toy Amorges, Sparklers & Chinese Crackers)	40 cft.	—	31.50
Fish Oil, Hardened (In bags, casks or cases)	40 cft. or 20 cwt. X	22.50	26.50
Flour... ..	20 cwt.	19.00	22.50
Fuller's Earth	"	20.00	24.00

* The percentage of silicon to be less than 30% or more than 70%

JAPAN/BOMBAY - COLOMBO TARIFF

DESCRIPTION	PER	COLOMBO	BOMBAY
G			
Galvanised Iron Sheets	20 cwt.	¥ 16.50	¥ 20.00
General Cargo	40 cft. or 20 cwt. X	22.50	26.50
Ginger (In bags)	20 cwt.	30.00	37.50
" (In Cases)	40 cft.	15.00	19.00
Glass Bangles, Beads & Glass ware	"	19.00	22.50
" per 40 cft. to be declared on B/L.)	"	11.50	15.00
H			
Hoop Iron	40 cft. or 20 cwt. X	22.50	26.50
I			
Isinglass	40 cft.	22.50	26.50
Iron Bars	20 cwt.	—	12.50
K			
Knives	Ad. Val. or 40 cft. or 20 cwt. X	1½% Nett or ¥ 22.50 Nett	1½% Nett or ¥ 26.50 Nett
L			
Lumber under 15 ft. & under 1 ton weight	40 cft.	11.50	11.50
" over 15 ft. under 30 ft.	"	31.50	35.00
" " 30 ft. " 40 ft.	"	—	35.00 plus 30%
" " 40 ft. " 50 ft.	"	—	35.00 plus 50%

JAPAN / BOMBAY - COLOMBO TARIFF

DESCRIPTION	PER	COLOMBO	BOMBAY
M			
Magnesium Carbonate...	40 cft.	—	₹ 20.00
Magnesium Chloride ...	20 cwt.	—	15.00
Magnesium Sulphate ...	"	—	20.00
Matches, Match sticks & Boxes ...	40 cft.	₹ 11.50	15.00
Matting ...	"	20.00	24.00
	Ad. Val. or	1½% Nett or	1½% Nett or
Menthol Crystals ...	40 cft. or 20 cwt. X	₹ 22.50 Nett	₹ 26.50 Nett
Metal Ware ...	40 cft. or 20 cwt. X	25.00	29.00
Metal Sand ...	20 cwt. X	—	15.00
Mineral Water ...	40 cft.	19.00	22.50
Minimum... ..	Set of B/L.	10.00	15.00
Motor Car Tyres ...	40 cft.	17.50	19.00
N			
Nails... ..	20 cwt	19.00	22.50
Naphtaline Balls ...	40 cft.	31.50	35.00
	Ad. Val. or	1½% Nett or	1½% Nett or
Needles ...	40 cft. or 20 cwt. X	₹ 22.50 Nett	₹ 26.50 Nett
Nickelled Ware ...	40 cft. or 20 cwt. X	25.00	29.00
O			
Oil (Animal or Vegetable) ...	40 cft.	35.00	39.00
Old Newspaper ...	"	12.50	15.00
Onions ...	"	19.00	22.50
P			
Paint... ..	20 cwt.	22.50	26.50
Paper ...	40 cft.	22.50	26.50
Parcel (under 5 cft.) ...	1 cft. or fraction	1.50 Nett	1.50 Nett
	Ad. Val. or	1½% Nett or	1½% Nett or
Peppermint Crystals ...	40 cft. or 20 cwt. X	₹ 22.50 Nett	₹ 26.50 Nett
Peppermint Oil ...	40 cft.	35.00	39.00
Phosphorous ...	"	52.50	58.50
Pipes (Cast Iron) ...	20 cwt.	14.00	14.00
" 12" to 24" diameter Not over 12 feet in length ...	"	14.00 plus 80%	14.00 plus 80%
Pitch ...	40 cft. or 20 cwt. X	16.50	20.00
Planks under 15 ft. ...	40 cft.	22.50	26.50

JAPAN / BOMBAY — COLOMBO TARIFF

DESCRIPTION	PER	COLOMBO	BOMBAY
Planks over 15 ft.	40 cft	¥ 31.50	¥ 35.00
Porcelain	"	16.50	20.00
Potatoes	"	19.00	22.50
Printing Paper of all descriptions	"	16.50	19.00
Pulp	"	15.00	15.00
R			
Rayon Piece Goods, Rayon Yarn	40 cft	20.50	20.50
Red Lead	20 cwt	22.50	26.50
Rikisha	40 cft	19.00	26.50
Rice (Old Foreign)	20 cwt	9.00 Nett	9.00 Nett
Rubber Boots & Shoes	40 cft.	20.00	24.00
S			
Sandal Wood	Ad. Val. or 20 cwt.	—	1½% Nett or 75.00
Sheets (Brass or Copper)	40 cft or 20 cwt X	21.50	25.00
Shell Buttons	Ad Val or 40 cft. or 20 cwt X	1½% Nett or ¥ 22.50 Nett	1½% Nett or ¥ 26.50 Nett
Shovels	40 cft.	15.00	16.50
Silk Goods (Raw Silks, Silk Piece Goods, Spun Silk Yarn, Doupiou Silk Yarn, Silk Waste)	Ad Val or 40 cft. or 20 cwt X	1½% Nett or ¥ 35.00 Nett	1½% Nett or ¥ 35.00 Nett
Silk Noil (Noil Yarn)	40 cft.	22.50	26.50
Silicate of Soda	20 cwt.	—	16.00
Similie Paper	40 cft	—	19.00
Slates in bundles or crates	40 cft. or 20 cwt. X	15.00	15.00
Soap (Washing)	40 cft. or 20 cwt. X	21.00	25.00
Soda Ash	20 cwt.	12.50	12.50
Sodium Sulphate	40 cft.	—	17.50
Spelter	20 cwt.	25.00	25.00
Spinning & Weaving Machine	40 cft. or 20 cwt. X	—	19.00
Star Aniseed	40 cft.	17.50	21.50
Starch	20 cwt.	19.00	22.50
Steel	"	31.50	35.00
Steel Angles	"	—	22.50
Steel Bars	"	—	12.50
Stock Fish	40 cft.	22.50	26.50
Straw Board	"	15.00	19.00
Sugar	20 cwt.	22.50	24.00
Sugar Candy in bags	20 cwt.	25.00	28.00
" " in cases	40 cft.	20.00	22.00
Sulphate of Copper	"	29.00	32.50
Sodium Sulphide (Sulphide of Soda)	20 cwt.	20.00	21.50
Sulphate of Iron	40 cft.	44.00	47.50
Sulphur in Bags	20 cwt.	22.50	26.50
Sulphur in Cases	40 cft.	25.00	29.00
Sulphur (Crude)	20 cwt.	16.50	17.50
Stone Powder	"	—	17.50

JAPAN / BOMBAY - COLOMBO TARIFF

DESCRIPTION	PER	COLOMBO	BOMBAY
T			
Talc in bags	20 cwt.	¥ 15.00	¥ 17.50
Tar	40 cft. or 20 cwt. X	16.50	20.00
Tin Cans (empty)	40 cft.	12.50	15.00
Tires (Motor Car)	"	17.50	19.00
Tobacco	"	—	20.00
Treasure (Bank Rate)	Ad. Val.	1% Nett	1% Nett
Tiles, Broken (in bags)... ..	20 cwt.	—	20.00
V			
Valuable Goods	Ad. Val. 40 cft. or 20 cwt. X	1½% Nett or ¥ 22.50 Nett	1½% Nett or ¥ 26.50 Nett
Veneer Boards	40 cft.	12.50	17.50
W			
Washing Soda... ..	40 cft. or 20 cwt. X	25.00	29.00
Wax Vegetable	40 cft.	22.50	26.50
White Lead	20 cwt	22.50	26.50
White Zinc	"	22.50	26.50
Wire	"	25.00	29.00

Remarks :

Those marked X the rate giving the larger amount of revenue will apply.

Rates from other Japanese ports to be obtained on application.

All rates (except those marked "Nett") subject to 10% deferred rebate payable in accordance with Rebate Circular.

Ad. Valorem Rate:—Markot value declared in invoice to be declared on Bill of Lading

Subject to alteration without notice

JAPAN / BOMBAY - COLOMBO TARIFF

ADDITIONAL RATES FOR DIRECT DISCHARGE AT PERSIAN GULF PORTS

		Basra, Mohamerah	Parsi, Qwadur, Charbar, Muscat, Bunder Abbas, Jask, Linga, Dubai, Fienjam, Bahrein, Bushire, & Koweit
Safety Matches, Fire Crackers, Celluloid Goods } 40 cft.		¥ 32.50	¥ 24.00
Cotton Goods	"	20.00	
Cotton Yarn	"	20.00	
Furniture, Wines & Spirits	40 cft. or 20 cwt.	33.00	24.00
Glassware	40 cft.	20.00	
Woollen Piece Goods	"	20.00	
General Cargo	40 cft. or 20 cwt.	20.00	15.50
Valuable Cargo	40 cft. plus ad. valorem	20.00 plus 1%	15.50 plus 1%
Minimum	Bill of Lading	10.50	8.00
Minimum Valuable cargo	"	10.50 plus 1%	8.00 plus 1%

ADDITIONAL FREIGHT RATES TO BAGHDAD

		Additional for tranship- ment at Bombay (plus Yen 3.50 nett)	Additional for direct steamers	
		Bagdad	Basra	Basra/Bagdad
Safety Matches, Fire Crackers, Celluloid goods } 40 cft.		¥ 72.00	¥ 32.50	¥ 39.50
Cotton goods	"	37.50	20.00	17.50
Cotton Yarn	"	34.50	20.00	14.50
Furniture, Wine & Spirits	"	72.00	33.00	39.00
Glass ware	"	46.50	20.00	26.50
Woollen Piece goods	"	37.50	20.00	17.50
Valuable cargo	40 cft. plus ad. val.	46.50 plus 3%	20.00 plus 1%	26.50 plus 2%
General cargo	40 cft. or 20 cwt.	46.50	20.00	26.50
Minimum	B/L	24.00	10.50	13.50
" (Valuable cargo)	"	24.00 plus 3%	10.50 plus 1%	13.50 plus 2%
Cement	20 cwt.	—	* 14.00	—
Chest Wood	40 cft.	—	* 17.00	—

* Through rate from Japan.

JAPAN / BOMBAY — COLOMBO TARIFF

ADDITIONAL FREIGHT RATES TO AHWAZ

		Additional for transhipment at Bombay (plus Yen 3.50 nett) Ahwaz	Additional for direct steamers	
			Mohamerah	Mohamerah/Ahwaz
Safety Matches, Fire Crackers, Celluloid goods }	40 cft.	¥ 51.50	¥ 32.50	¥ 19.00
Valuable Cargo	40 cft. plus ad. val.	32.50 plus 2%	20.00 plus 1%	12.50 plus 1%
General Cargo	40 cft. or 20 cwt.	32.50	20.00	12.50
Minimum	B/L	17.00	10.50	6.50
„ Valuable Cargo	„	17.00 plus 2%	10.50 plus 1%	6.50 plus 1%
Furniture, Wine & Spirits	40 cft.	—	33.00	—
Cement	20 cwt.	—	* 14.00	—
Chestwoods	40 cft.	—	* 17.00	—

* Through rate from Japan-

The foregoing rates are in addition to the rates to Bombay and are subject to a deferred rebate of 10% except on those goods for which nett rates are quoted to Bombay.

On cargo transhipped at Bombay a surcharge of Yen 3.50 nett per ton of 40 cft. or 20 cwt. and Yen 1.50 nett for minimum bills of lading will be collected.

On cargo for Baghdad forwarded by rail from Basra an additional 2/6 per ton is to be charged.

SPECIAL THROUGH RATES FOR DIRECT DISCHARGE AT PERSIAN GULF PORTS

		Basrah	Pasni, Gwadar, Charbar, Muscat, Bunder Abbas, Jask, Linga, Dubai, Hienjun, Bahrein, Bushire, & Now'cit
		Mohamerah	
Cement	20 cwt.	¥ 14.00	¥ 14.00
Chests, Chestwood	40 cft.	17.00	17.00

The above rates are subject to a deferred rebate of 10%

JAPAN / BOMBAY — COLOMBO TARIFF

ADDITIONAL RATES FOR DIRECT DISCHARGE

Port Okha & Karachi		Additional to Bombay rate
Cement in bags	20 cwt.	₹ 4.00
„ „ casks	cask	.65
Cotton Yarn, Piece Goods	40 cft.	3.00
General	40 cft. or 20 cwt.	6.50
Minimum	Bill of Lading	4.00
Parcel	1 cu. ft. or fraction	.65
Rayon Yarn, Rayon Piece Goods	40 cu. ft.	6.00
Silk Goods	40 cft. or ad. val.	6.50 or 1%
Valuable Cargo	ad. valorem	1%
Karachi		
Cast Iron Pipes not over 12' in length up to 12" in diameter	20 cwt.	6.50
over 12" and up to 24"	„	6.50 plus 30%
Chlorate of Potash	40 cft.	12.50
Sugar Candy in bags	20 cft.	6.50
„ „ in cases	40 cft.	5.00
Cutch Ports		
Cement in bags	20 cwt.	4.00
Chlorate of Potash	40 cft.	30.00
Cotton Yarn, Cotton Piece Goods	„	14.50
General Cargo	40 cft. or 20 cwt.	15.00
Rayon Yarn, Rayon Piece Goods	40 cft.	14.50
Silk Goods	„	15.00
Sugar Candy in bags	20 cwt.	15.00
„ „ in cases	40 cft.	12.00
Kathiawar Coast Ports & Marmagoa		
Cement in bags	20 cwt.	4.00
„ in casks	cask	.65
Cotton Yarn, Cotton Piece Goods	40 cft.	6.00
General Cargo	40 cft. or 20 cwt.	6.50
Rayon Yarn, Rayon Piece Goods	40 cft.	6.00
Silk Goods	„	6.50
Sugar Candy in bags	20 cwt.	6.50
„ „ in cases	40 cft.	5.00
Tuticorin		Additional to Colombo rate
Cement in casks	cask	.90
„ in bags	20 cwt.	5.00
Cotton Yarn, Cotton Piece Goods	40 cft.	6.00
General Cargo	40 cft. or 20 cwt.	6.50
Rayon Yarn, Rayon Piece Goods	40 cft.	6.00
Silk Goods	„	6.50

The above rates are subject to a deferred rebate of 10%

JAPAN/BOMBAY-COLOMBO TARIFF

REMARKS :

1. Packages weighing 20 cwt. or over at special rates.
2. Rates to Seychelles, Lamu, Mombassa; Tanga, Zanzibar, Dar-es-Salaam, Lourenco Marques and Durban exclude landing charges.
3. Rates to Mozambique and Beira include landing charges. On shipments to Lourenco Marques 2½% on freight is to be collected from shippers to cover disinfection charges on cargo.
4. Cargo for Verawal, Bedi Bunder, Bhavnaga, Navraki, Pore-Bunder and Port Okha: Steamers do not call at Verawal, Bedi Bunder, Bhavnaga, Navraki, Pore-Bunder and Port Okha during the Monsoon season, *i.e.* middle of May to middle of September, during which period no cargo can be forwarded from Bombay.
5. Cargo for Marmagoa Transhipped at Bombay: Shippers to pay 50 Sen per bill of lading to cover cost of landing certificate.
6. Safety Matches, Fire Crackers and Celluloid Goods: Celluloid goods will either be carried below deck or on deck at ship's option. Safety matches if forwarded by a passenger steamer must be carried on deck, otherwise will be carried under deck or on deck at ship's option. Fire crackers must always be carried on deck.
7. Direct Loading at Hokkaido Ports: The additional rate for direct loading at Hokkaido ports is ¥2.00 per ton.
8. Direct Loading at Shimidzu: The additional rate for direct loading at Shimidzu is ¥1.00 per ton.
9. Optional Bills of Lading: The following additional charge to be made for optional Bills of Lading:—
 - ¥1.00 per ton of 40 c.ft. or 20 cwt. (less 10% deferred rebate)
 - ¥1.00 per ton nett or 1/8% nett on valuable or *ad valorem* cargo
 and the Bills of Lading to be clauséd as follows:—
 - “Option to be declared at 24 hours before the steamer's
 - “arrival, otherwise the cargo will be landed at
 - “In the event of the cargo being oncarried to additional
 - “freight at the rate of per ton of (or.....%) nett is
 - “to be paid by consignees before delivery of the cargo is granted.”
 If no option is declared it is understood that the cargo will be landed at the port first named in the Bill of Lading.
10. Alteration of Destination to a Port not covered by the Bill of Lading: Consignees to pay the actual cost incurred for sorting, and/or landing and reshipping, and/or forwarding the cargo to the required destination, such charge to be in no case less than double that which would have been paid had the option been taken on shipment.

JAPAN/BOMBAY-COLOMBO TARIFF

11. Returned Cargo: The rate of freight on returned cargo shall be the same as that charged at the original port of shipment in India, the rate of exchange being that ruling on the day the cargo is reshipped, or, if the cargo is retained on board, the rate ruling on the day of arrival of the steamer.

12. Cotton Piece Goods for Iran: The right of importing cotton piece goods is being reserved to the Iranian Government, who will not permit landing of any kind of such goods unless an import license has been previously presented to the Customs. In order to avoid unnecessary expense in reshipping, care should be taken to see that import licenses are obtained before the goods leave the port of shipment.

13. Special Rate for Direct Shipment Only:

(a) Tea Manufacturing Machines for Basra and Mohammerah... ¥25 per 40 c.ft.

(b) Calcium Carbide for Basra and Monammerah ¥77 per 40 c.ft.

(Delivery to be taken alongside at destination).

14. Cargo for Ahwaz: Through Bills of Lading cannot be issued to Ahwaz and the additional rates (shown on Page 9) of the Tariff should be cancelled.

15. Cargo for Baghdad: Shippers must declare at the time of shipment whether the cargo is to be forwarded by rail or river and freight should be charged accordingly.

16. Direct Loading at Fusan: An additional rate of ¥2.00 per ton (less 10% deferred rebate) is charged for direct loading at Fusan.

17. Reduction: The rate on Broken Tiles to Bombay has been reduced to ¥13.50 per ton of 20 cwt.

18. Additional Freight Rates to Baghdad:

		Additional for transhipment at Bombay (plus ¥3.50 nett)	Additional for direct steamers	
		Baghdad	Basra	Basra/Baghdad
Cotton Piece Goods.....	40 c.ft.	¥37.50	¥20	¥17.50
Artificial Silk Piece Goods	"	37.50	20	17.50
Woollen Yarn.....	"	34.50	20	14.50
Artificial Silk Yarn	"	34.50	20	14.50
Silk Piece Goods	{ 40 c.ft. plus	{ 20.00	{ 20	{ —
	{ ad valorem	{ 2%	{ 1%	{ 1%
Silk Yarn.....	{ 40 c.ft. plus	{ 20.00	{ 20	{ —
	{ ad valorem	{ 2%	{ 1%	{ 1%

19. Alterations: Page 39. "Slates in bundles or crates" to read "Slates in bundles, crates or cases".

Calcium Carbonate to Bombay: Rate altered to ¥16 per 40 c.ft.

JAPAN — CALCUTTA TARIFF

DESCRIPTION	PER TON	RATE (IN YEN)	REMARKS
A			
Acetic acid	M	35.00	
Acid	M	44.00	
Amorces or Paper caps for Toy Pistols... ..	M	52.50	
Angle (see Building Material)... ..	—	—	
Aniseed, star... ..	M	25.00	
Antimony	W	31.50	
Asbesto Cement Slate in bulk	M X W	19.00	
Asphalt in drums	W	19.00	
B			
Bamboo ware	M	21.50	
Baskets	M	21.50	
Beer	M	16.50	
Bicarbonate of Soda	W	14.00	
Bichromate of Soda	M X W	20.00	
Bicycle Complete and Bicycle Parts (except Bicycle f Rims, and Frames)	M	25.00	
Bicycle Frames and Rims... ..	M	21.50	
Black Rod (Iron wire rods)	W	19.00	
Bleaching Powder	M X W	35.00	
Box shoos	M	11.50	
Brass	W	31.50	
Brass circle	W	25.00	
Brass Rods & Sheets	M X W	25.00	
Bricks, Fire	W	12.50	
Building Material (Angle and Channel), up to 30 feet in length... ..	M X W	19.00	
over 30 feet in length... ..	M X W	19.00+30%	
Buttons, shell	Ad val. X	1½% nett or	
	M	25.00 nett	
C			
Calcium Carbonate	M	15.00	
Calcium Carbide	M	44.00	
Calcium Chloride... ..	W	15.00	
Camphor... ..	M	46.50	
Camphor oil	M	41.50	
Canvas shoes... ..	M	22.50	
Caustic soda	M X W	19.00	
Cement in bags	W	7.50	
Cement in casks	Per Cask	1.25	
Cement Clinker in bags	W	7.50	
" in bulk	W	9.00	
Cereals (Rice, Wheat, Oat, Barley, Beans, Peas, etc.)	W	25.00	
Channel (see Building Material)	—	—	
Chestwood	M	11.50	
Clay in bags... ..	W	16.50	
Chlorate of Potash	M	52.50	
Cold Storage cargo (Fruit)	M	44.00	
Copper	W	31.50	
Copper Rods & Sheets	M X W	25.00	
Copper, Sulphate of	W	31.50	
Cotton Goods including Cotton and Rayon mixed Goods Cotton & Nail union piece goods, Cotton Hosiery Goods (not including Woollen and Rayon Hosiery Goods)	M	20.00	
Cotton Waste and Wicks	M	20.00	
Cotton & Woollen Hosiery Caps	M	20.00	

JAPAN — CALCUTTA TARIFF

DESCRIPTION	PER TON	RATE (IN YEN)	REMARKS
Cotton Yarn and Mercerized Yarn, Cotton Drill, Sheeting, Shirting, Twill, Dhooty, Jeans, Flannel, Cotton and Rayon mixed piece goods and other Cotton piece goods	M	16.00	
Crucibles	M	19.00	
Crucibles Protectors	M	19.00	
Crystals, Peppermint or Menthol	Ad Val. or M or W X	1½% nett or 25.00 nett	
D			
Dark fish oil	W	22.50	
Doupion silk yarn	Ad Val. or M or W X	1½% nett or 33.00 nett	
Drums, new Iron (empty)	M	14.00	
Drums, old Iron (empty)	M	11.50	
E			
Earthen ware	M	19.00	
Empty Tin Can	M	12.50	
Empty new iron drums	M	14.00	
Empty old iron drums	M	11.50	
Enamelled ware	M	19.00	
F			
Ferro-phosphorous	W	12.50	
Ferro Silicon*	W	25.00	
Fertilizers	W	12.50	
Fire Bricks	W	12.50	
Fish oil	W	41.50	
Fish oil, Dark	W	22.50	
Fish oil, Hardened in cases	M	25.00	
Fish oil, Hardened in bags	W	30.00	
Flour	W	20.00	
Fruit (Apples, Pears, Oranges, etc. not requiring special storage)	M	21.50	
Fruit (cold storage)	M	44.00 nett	
Fullers Earth	W	20.00	
G			
Galvanized Iron sheets	W	16.50	
Galvanized Wire Nail	W	20.00	
General cargo	M X W	25.00	
Giuger in bags	W	34.00	
Ginger in cases	M	19.00	
Glass Bangles, Beads and Glass Ware	M	20.00	
Glass Bangles, Beads and Glass Ware (Cheap) value under ₹200.00 per ton of 40 cft. to be declared on B/Lading.	M	12.50	
Glass Window	M	20.00	
Glass Window (cheap)	M	12.50	

* In iron drums. Percentage of Silicon to be less than 30% or more than 70%

JAPAN - CALCUTTA TARIFF

DESCRIPTION	PER TON	RATE (IN YEN)	REMARKS
H			
Hardened Fish oil in cases	M	25.00	
" " " in bags	W	30.00	
I			
Iron bars	W	12.50	
Iron Pyrites in bags	W	7.50	
Iron Pyrites in bulk	W	9.00	
Iron sheets... ..	M X W	31.50	
Iron sheets, galvanized	W	16.50	
Iron, Sulphate of... ..	W	46.50	
Isinglass	M	25.00	
K			
Knives	{ Ad Val. or M or W X	1½% nett or 25.00 nett	
L			
Lead, white	W	25.00	
Lumber under 15 ft. in length and 1 ton in weight	M	11.50	
Lumber over 15 ft. under 30 ft.	M	34.00	
Lumber over 30 ft. under 40 ft.	M	34.00+30%	
Lumber over 40 ft. under 50 ft.	M	34.00+50%	
M			
Magnesium Carbonate	M	19.00	
Magnesium Chloride	W	15.00	
Magnesium Sulphate	W	19.00	
Matches, Match sticks or boxes	M	12.50	
Matting	M	22.50	
Menthol crystals	{ Ad Val. or M or W X	1½% nett or 25.00 nett	
Metal ware	M X W	25.00	
Mineral water	M	17.50	
Minimum..	{ Per set B/Lading	12.50	
Motor car Tyres	M	19.00	
N			
Nails	W	31.50	
Nails, galvanized wire	W	20.00	
Naphthaline balls... ..	M	34.00	
Needles	{ Ad Val. or M or W X	1½% nett or 25.00 nett	
New Iron Drums (Empty)	M	14.00	
News Papers, old... ..	M	12.50	
Noil, silk (Noil yarn)	M	26.50	

JAPAN - CALCUTTA TARIFF

DESCRIPTION	PER TON	RATE (IN YEN)	REMARKS
O			
Oil (Animal or Vegetable)	M	31.50	
Oil, Camphor	M	41.50	
Oil, Dark Fish	W	22.50	
Oil, Fish	W	41.50	
Oil, Peppermint	Ad Val. or M or W X	1½% nett or 25.00 nett	
Old Foreign Rice	W	9.00 nett	
Old Gunny bags	M	15.00	
Old Iron Drums (empty)	M	11.50	
Old Newspapers... ..	M	12.50	
Onions	M	21.50	
P			
Paint	W	25.00	
Paper	M	25.00	
Paper, (Simili paper and printing paper of all descriptions)	M	19.00	
Paper caps for Toy Pistols (Amorces)	M	52.50	
Parcels under 5 cft. (Value under ¥ 50.00)	1 cft. or fraction	1.50 nett	
Peppermint crystals	Ad Val. or M or W X	1½% nett or 25.00 nett	
Peppermint oil... ..	Ad Val. or M or W X	1½% nett or 25.00 nett	
Phosphorus	M	52.50	
Pipes, (Cast Iron) not exceeding 12 ft. in length			
up to 12" diameter	W	12.50	
over 12" and up to 24" in diameter	W	12.50+30%	
Pitch	W	19.00	
Planks under 15 ft. in length	M	25.00	
Plauks over 15 ft. in length	M	34.00	
Porcelaiu	M	19.00	
Potash Chlorate of	M	52.50	
Potatoes	M	21.50	
Pulp... ..	M	25.00	
R			
Rayon and Woollen hosiery goods	M	25.00	
Rayon yarn, Rayon piece goods	M	20.50	
Red lead	W	25.00	
Returned Cargo. See notes			
Rice, old foreign	W	9.00	
Riksha	M	21.50	
Rod, black... ..	W	19.00	
Rubber shoes	M	22.50	

JAPAN - CALCUTTA TARIFF

DESCRIPTION	PER TON	RATE (IN YEN)	REMARKS
S			
Sheets (Iron, Zinc)	M X W	31.50	
Shell buttons	Ad Val. or M or W X	1½% nett or 25.00 nett	
Shoes, Canvas or rubber	M	22.50	
Shooks, box	M	11.50	
Shovels (In bags or bundles)	M	15.00	
Silicate of Soda	W	15.00	
Silk goods (Raw Silk Spun and Gassed Silk Yarn, Silk piece goo'	Ad Val. or M or W X	1½% nett or 33.00 nett	
Silk noil (Noil yarn)	M	26.50	
Silk waste	Ad Val. or M or W X	1½% nett or 33.00 nett	
Silk yarn, Douppion	Ad Val. or M or W X	1½% nett or 33.00 nett	
Slates in bundles crates or cases	M X W	12.50	
Soap (Washing)	M X W	24.00	
Soda Ash	W	12.50	
Soda, Bicarbonate of	W	14.00	
Soda, Caustic	M X W	19.00	
Soda, washing	M X W	27.50	
Sodium sulphide	M X W	22.50	
Spelter	W	21.50	
Starch	W	20.00	
Steel	W	31.50	
Stock fish	M	25.00	
Straw board	M	19.00	
Sugar	W	24.00	
Sugar candy	M	21.00	
Sulphate of Copper	W	27.00	
Sulphate of Iron	W	31.50	
Sulphur in bags	W	46.50	
Sulphur in cases	W	15.00	
Sulphur in cases	M	26.50	
Sodium Sulphate	M	16.50	
Steel Bars	W	19.00	
Stearic Acid	M	25.00	
" "	W	30.00	
" "	W	16.50	
Stone Powder	W	16.50	
T			
Talc	W	17.50	
Tar	W	19.00	
Tiles (Porcelain)	M	19.00	
Tin can, empty	M	12.50	
Tires, Motor car	M	19.00	
Tobacco	M	19.00	
Treasure	Ad Val.	½% nett	
V			
Valuable goods... ..	Ad Val. or M or W X	1½% nett or 25.00 nett	
Veneer Boards	M	15.00	

JAPAN — CALCUTTA TARIFF

DESCRIPTION	PER TON	RATE (IN YEN)	REMARKS
W			
Washing Soap	M X W	24.00	
Washing soda	M X W	27.50	
Waste silk	Ad Val. or M or W X	1 1/2% nett or 33.00 nett	
White lead	W	25.00	
White Zinc	W	25.00	
Window Glass (see Glass)			
Wire	M X W	25.00	
Woolen and Rayon hosiery goods	M	25.00	
Z			
Zinc, White	W	25.00	
Zinc sheets... ..	M X W	31.50	

Notes

Mark "M" means a ton of 40 cubic feet, "W" a ton of 20 cwt.

Those marked "X" :- the rate giving the larger amount of revenue will apply.

All rates except those marked "nett" subject to 10% Deferred Rebate as per Rebate Circular.

Ad Valorem Rate :- Market value declared in invoice to be used.

Returned Cargo: The rate of freight on returned cargo shall be the same as that charged at the original port of shipment in India, the rate of exchange being that ruling on the day the cargo is reshipped, or, if the cargo is retained on board, the rate ruling on the day of arrival of the steamer.

Hokkaido Ports: Additional freight for direct loading at Hokkaido Ports is Yen 2.00 per ton, Rates from other Japanese ports to be obtained on application.

Direct loading at Fusan: An additional rate of Yen 2 per ton less 10% deferred rebate is charged for direct shipment at Fusan.

Addition: Broken Tiles to Rangoon & Calcutta. Yen 12.50 per ton of 20 cwt.

JAPAN - CALCUTTA TARIFF

DESCRIPTION	PER TON	RATE (IN YEN)	REMARKS
<u>THROUGH RATE FOR MASULIPATAM VIA CALCUTTA</u>			
C			
Cast Iron Pipe, not exceeding 12 ft. in length			
up to 12" in diameter	W	37.50	
over 12" and up to 24" in diameter... ..	W	37.50+30%	

Notes

10% Deferred Rebate is payable on the rate of freight on the commodity from Japan to Calcutta only.

Shipments of less than 60 tons cannot be accepted.

JAPAN - CALCUTTA TARIFF

DESCRIPTION	PER TON	RATE (IN YEN)	REMARKS
THROUGH RATES TO MADRAS & PONDICHERRY			
VIA SINGAPORE.			
Beer.. .. .	M	25.00	
Bicycle fittings	M	27.50	
" rims	M	25.00	
Camphor	M	44.00	
Canvas shoes	M	27.50	
Celluloid goods	M	27.50	
Cement in Bags	W	25.00	
Cement in Casks	Per Cask	5.00	
Cheap Glassware	M	22.50	
Chestwood	M	20.50	
Clocks	M	31.50	
Cotton Piece Goods, Cotton Yarn	M	27.50	
Dental goods	M	31.50	
Electric goods	M	31.50	
Enamel ware	M	25.00	
Fertilizers	W	24.00	
General Cargo	M X W	27.50	
Glass Bangles	M	22.50	
Hosiery	M	27.50	
Iron (Cast) pipes up to 12" in diameter	W	25.00	
" " " over 12" and under 24" in diameter	W	25.00 plus 30%	
Iron Nails	W	35.00	
Matting	M	27.50	
Minimum	Per B/L	13.00	
Noil cloth	M	27.50	
Porcelain ware	M	25.00	
Rayon goods	M	27.50	
Red Lead	W	35.00	
Rikisha	M	23.00	
Rubber goods	M	31.50	
Toys... .. .	M	31.50	
Valuable cargo	Ad Val.	2½%	

Note: A Cash rebate of 5% is payable on all through rates of freight except on Ad Valorem cargo and Minimum Bills of Lading.

INDIAN TRADE OF KOBE.

Due to its favourable situation as a Port and to its close proximity to Osaka, the great manufacturing centre of Japan, Kobe holds the leading position in Foreign Trade in general, and especially in Indian Trade.

In 1934, Kobe's exports to India amounted to ¥97,673,000; imports from India, to ¥188,004,000, reaching the total of ¥285,677,000.

Compared with the previous year, the total amount of Kobe's India Trade showed an increase of more than 40%.

Exports from Kobe to India occupy 40.5% of Japan's export to that country, while imports are 64.9% of Japan's imports from India.

In short, 54% of Japan's India Trade has been done in the Port of Kobe.

KOBE'S FOREIGN TRADE.

	(Unit ¥1,000)	1934	1933
Exports		790,601	650,539
Imports		791,544	641,122
		<u>1,582,145</u>	<u>1,291,661</u>

KOBE-INDIA TRADE.

	(Unit ¥1,000)	1934	1933
Exports		97,673	73,749
Imports		188,004	126,922
		<u>285,677</u>	<u>200,676</u>

Principal Exports to India :

	(Unit ¥1,000)	1934	1933
Camphor		1,224	1,218
Woollen Yarn		3,153	1,014
Habutae		2,364	4,624
Rayon "Boil"		1,318	—
Rayon Goods		2,704	—
Pongee Silk		1,312	2,324
Fuji Silk		3,122	2,827
Crepe		6,257	3,575
Silk Satin		8,307	5,115
Printed Calico		4,641	3,957
Shirtings		1,392	1,522
Striped Cotton		7,443	8,666
Bleached Cotton		1,248	2,668

	1934	1933
Velveteen	1,673	—
Serges (Woollen)	3,557	—
Woollen Tissue	1,614	339
Cotton Hosiery	4,065	3,492
Canvas Shoes	1,574	2,166
Rubber Boots	247	580
Toys	935	932

Principal Imports from India :

(Unit ₹1,000)

	1934	1933
Raw Cotton	170,377	110,384
Hemp	3,571	3,593
Other Vegetable Fibres	853	1,298
Pig Iron	2,284	1,863
Scrap Iron	2,303	3,051
Sheep's Leather	2,705	1,942
Peas & Beans	888	437
Black Tea	462	436
Sugar	635	704
Shellac	499	253
Aromatic Materials	116	80

INDIAN ASSOCIATIONS, CLUBS, &c.

THE INDIAN TRADE ASSOCIATION, KOBE.

PRESIDENT	K. N. FUTEHALLY.
VICE-PRESIDENT	C. S. DOSHI.
Hon. SECRETARY	A. M. SAHAY.
Hon. TREASURER	S. C. DAS.
COMMITTEE	{ K. BRIJLAL. H. F. ALI.

(For Addresses and Telephone Members see Alphabetical Section).

Members :

Abdul Kader, T. A.	Kimatrai, & Co., J.
Ahmed Ebrahim Brothers.	Kotak & Co.
Ashabhai & Co., I. C.	Kothari & Co.
Bashir & Co., S. M.	Kundanmal Ramlal.
Bhajan Singh & Sons.	Maganlal Bros.
Bhateja Bros.	Maganlal Nagindaa.
Chadha, G. R.	Mahomed & Co., A.
Colombo Export & Co.	Maskati & Co., A. E.
Curmally & Co., G.	Moolamall Amarnath.
Das, S. C.	Narulla, S. S.
Dave Brothers.	Nippon Indian Trading Co.
Doshi & Co., V.	Omprakash Durgadas.
Dossa & Co., G.	Oriental Import Export Coy.
Durlabhji & Co., B.	Peermohamed Gomei Kaisha.
Esmaljee, A. H.	Prem Singh & Sons., I.
Faizullahbhoj, E.	Ramchand, & Co., M. D.
Futehally & Sons., N.	Sahay, A. M.
Gai & Co.	Savani & Co.
Haiderali & Co.	Shah & Co., G. M.
Hirji & Co., M. H.	Thanawalla & Co., N. A.
Indo Boeki Shokai.	Toorabally & Co., V. H.
Jaffer & Co., M.	Vakharia & Co.
Jaigopal Ramkishan.	Vasant & Co.
Karim Bros., Ltd., A. A.	Vasuka & Co.
Kharwar, B. M.	Vasunia & Co.
Khoja Mithabhai Nathoo.	

THE INDIAN SILK MERCHANTS' ASSOCIATION OF KOBE.

OFFICES: 26 ISOGAMI-DORI 4-CHOME.

Telephone No. Fukiai(2) 2352.

<i>Hon. PRESIDENT</i>	S. MANGHANMAL.
<i>Hon. VICE-PRESIDENT</i>	K. BRIJLAL.
<i>Hon. SECRETARY</i>	KEWALARAM K. WADHWANI, 2/2 Iso ₃ ami-dori 5-chome, Fukiai-ku. (Phone Fukiai(2) 1870).
<i>Hon. TREASURER</i>	THE COLOMBO EXPORT CO., 80 Isobe-dori 4-chome, Fukiai-ku. (Phone Fukiai(2) 3645).

Committee :

K. MANAMAL.	S. MOTI.
K. M. POLISHVALA.	N. J. M. NARAINDAS.
C. K. VASVANI.	

Members :

(For Addresses and Telephone Numbers, see Alphabetical Section).

Adam Fazalbhoy Lalljee.
Advani, H. R.
Ahmed Ebrahim Bros.
Arjana Bros., K.
Ashabhai & Co., I. C.
Assomull & Co., W.
Bheroomal & Sons, G.
Budhram & Sons.
Chadha, G. R.
Chanrai & Co., J. T.
Chellaram Gianchand.
Chotirmall & Co., K. A. J.
Dalamal Sons.
Daver & Co., R. E.
Detaram & Sons.
Dhanamall, K. N.
Doshi & Co., V.
Doulatram & Sons.
Durlabhji & Co., B.
Faisalabhoy, E.
Fatehchand & Sons.
Ganpatlal & Co.
Gidumal & Watumull, O. K.
Gurdial Naraindas.
Hemandas, P. K.
Hoondamall & Sons, K.
Hotchand Khemchand.
Ishwarbhai & Co.
Issardas, M.
Jaigopal Ramkishen Bros.
Jhamatmal Gurbamall & Co.
Jaffer & Co., M.
Karanjia, N. D.
Karim Bros., Ltd., A. A.
Keawani, R. J.
Kharwar, B. M.
Khemchand, Tejoomal, T.

Kimatrai & Co, J.
Kishinchand Chellaram.
Kundanmal Ramlal.
Maganlal Nagindas & Co.
Mangharam Bros., K.
Melvani Co., T.
Mahomed & Co., A.
Mohandas & Sons, M.
Moolchand Sons, U.
Naraindas, B.
Omprakash Durgadas.
Panjoomal, T. P.
Patel, R. C.
Peermahomed Gomci Kaisha.
Perimall Odernamall & Co.
Pohoomull Bros.
Premier Commercial Co.
Premsing, I.
Pursumall, T.
Ramchand, G.
Ramchandra, B.
Rijhumal Bros
Santram & Sons.
Savani & Co.
Shah, G. M. & Co.
Shroff Son & Co.
Sobhrajmal, T. M.
Teikamdas Bros.
Thakurdas & Sons.
Thanawalla & Co., N. A.
Tuljaram & Sons.
Vallynoor Mohamed.
Vasuka & Co.
Vasunia & Co.
Viroomal & Co., K. G.
Walaitiram Jaishiram.

INDIAN CLUB.

20/3 YAMAMOTO-DORI 1-CHOME, KOBE-KU, KOBE.

Telephone No. Fukiai(2) 4217.

PRESIDENT M. S. TOORABALLY.
VICE-PRESIDENT
Hon. SECRETARY S. MOTI.
Hon. TREASURER G. S. DAVE.
GAMES-SECRETARY P. S. KAPADIA.
COMMITTEE A. SATTAR, K. A. SHETH, J. S. SHROFF.



THE INDIAN CLUB AT KOBE.

**INDIAN NATIONAL CONGRESS
COMMITTEE OF JAPAN.**

26 ISOGAMI-DORI 4-CHOME, FUKIAI-KU, KOBE.

P. O. Box 312.

Telephone No. Fukiai(2) 2352.

Cable Address: "Congress", Kobe.

PRESIDENT A. M. SAHAY.
Hon. SECRETARY D. N. DAS.
Hon. TREASURER K. MANAMAL.
COMMITTEE ... R. N. FUTEHALLY, G. B. KCTAK, D. N. KAPOOR.



K. M. POLISHVALA,
President,
The Parsee Club,
1935.



C. K. VASWANI,
President,
Indian Social Society,
1935.



R. N. FUTEHALLY,
President,
Indian Trade Association,
1935.



M. S. TOORABALLY,
President,
India Club,
1935.



P. M. MASTER,
President,
Kobe Muslim Mosque Committee,
1935.



Mrs. R. N. FUTEHALLY,
President,
Indian Ladies' Club,
1935.



A. M. SAHAY,
President,
Indian National Congress,
and
Indo-Japan Young People's Association,
1935.



M. D. MOOLCHAND,
President,
Indian Sports Club,
1935.



S. MANGHANMAL,
President,
Indian Silk Merchants' Association,
1935.

THE PARSI CLUB.

2 ISOGAMI-DORI, 1-CHOME, KOBE.

PRESIDENT K. M. POLISHVALA.

Hon. TREASURER K. J. MEHTA,
25 Sannomiya-cho 3-chome,
Kobe-ku.
P. O. Box No. 419.
Tel. No. Sannomiya(3) 3698.

Hon. SECRETARY N. D. KARANJIA,
130-131 Isogami-dori 8-chome,
Fukiai-ku.
P. O. Box No. 266.
Tel. No. Fukiai(2) 3414.

Committee :

R. E. DAVER. P. P. VASUNIA.

Members :

<p>K. M. Bhoptl. F. R. Chichgar. R. E. Daver. D. R. Daver. A. B. Deboo. M. M. Engineer. N. D. Karanjia. B. C. Kapadia. R. E. Kolah. F. A. Lawyer. S. B. Mehta. B. S. Mehta. E. S. Mehta. K. J. Mehta.</p>		<p>R. S. Mewawalla. D. F. Mogrelia. K. M. Polishvala. A. Rustomji. N. B. Shroff. R. T. Udvadia. H. C. Umrigar. R. C. Umrigar. B. R. B. Vakil. F. P. Vasunia. H. P. Vasunia. P. P. Vasunia. J. S. Wadia.</p>
---	--	---

Visiting Life Members :

Mr. R. E. Desai,	Hongkong.
Sir N. B. Saklatwalla, Knight,	Bombay.
Dr. Dhunjibhoy Mehta, C.I.E.,	Bombay.
Mr. B. C. Tavadia,	Hongkong.
Mr. L. E. Kawarana,	Bombay.
Mr. R. M. Kawarana,	Bombay.

INDIAN LADIES' CLUB, KOBE.

c/o INDIAN CLUB, 20/3 YAMAMOTO-DORI 1-CHOME, KOBE-KU.

Telephone No. Fukiai(2) 4217.

Hon. SECRETARY and ACTING PRESIDENT ... Mrs. A. C. DAMA.

Hon. TREASURER Mrs. H. F. ALI.

Members :

Mrs. H. F. Ali.
 Mrs. K. Brijlal.
 Mrs. Chhotai.
 Mrs. E. M. Dadabhoy.
 Mrs. D. J. Doshi.
 Mrs. H. S. Doshi.
 Mrs. A. C. Dama.
 Mrs. R. B. Dave.
 Mrs. G. S. Dave.
 Mrs. M. R. Dave.
 Miss Lily Dave.
 Miss Shirin Daver.
 Mrs. R. E. Daver.
 Mrs. D. R. Daver.
 Mrs. T. E. Essabhoy.
 Mrs. A. N. Futehally.
 Mrs. Gohell.
 Mrs. N. S. Gosalia.
 Mrs. N. Hasanally.
 Mrs. Hotchand.
 Mrs. A. A. Javeri.
 Mrs. N. Karanjia.
 Mrs. G. B. Kotak.
 Mrs. N. Kotak.
 Mrs. Lal Madan.

Mrs. P. M. Master.
 Mrs. Mazherali.
 Mrs. K. J. Mehta.
 Mrs. T. M. Musabhoy.
 Mrs. Nanakram.
 Mrs. Naraindass.
 Mrs. P. K. Nataraja.
 Mrs. Pandya.
 Mrs. R. H. Parekh.
 Mrs Prem Sagar.
 Mrs. S. R. Ratnagar.
 Mrs. Revalal
 Mrs. Rukibai.
 Mrs. A. M. Sahay.
 Mrs. B. R. Shah.
 Mrs. Shamdas.
 Mrs. J. S. Shroff.
 Miss J. S. Shroff.
 Miss Tadani.
 Mrs. Thakkar.
 Mrs. S. H. Toorabally.
 Mrs. H. P. Vasunia.
 Mrs. P. P. Vasunia.
 Mrs. Vorä.
 Mrs. M. Yousuf.

INDIAN SPORTS CLUB.

Address : Kobe Building, Street 4th Floor.

P. O. Box No. 180.

Telephone No. Fukiai(2) 5543.

<i>PRESIDENT</i>	M. D. MOOLCHAND
<i>VICE-PRESIDENT</i>	K. BRIJLAL
<i>SECRETARY</i>	}	M. YUSUF
<i>TREASURER</i>		
<i>COMMITTEE</i>	M. LALCHAND
<i>CAPTAIN</i>	N. S. GOSALIA

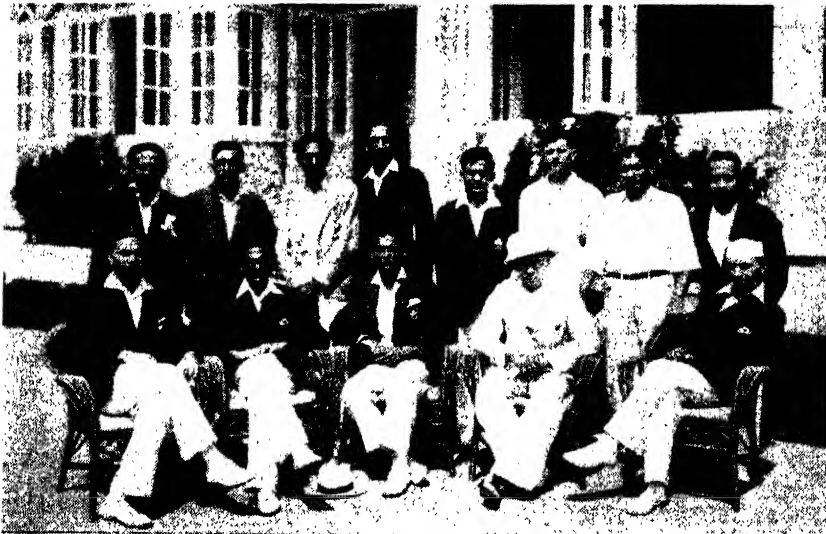

INDIAN CRICKET TEAM, 1935.

Seated from Left : K. Brijlal, M. Yusuf, N. S. Gosalia (Capt.), M. D. Moolchand (Umpire), G. B. Kotak. Standing : A. R. Hamidon, P. S. Kapadia, Japani, G. Hakim, K. Pravin, B. S. Mehta, S. Maghanmal (Scorer), T. S. Esabho.

THE KOBE MUSLIM MOSQUE.

57 NAKAYAMATE-DORI 2-CHOME, KOBE.



KOBE MUSLIM MOSQUE.

Board of Trustees :

Mr. FEROZUDDIN.
Mr. P. M. MASTER.
Mr. M. A. K. BOCHIA.
Mr. A. SATTAR AHMED.
Mr. A. C. DAMA.
Mr. A. S. BEG.
Mr. G. AGIRZIY.
Mr. G. GAFER.
IMAM M. SHAMGUNI.

Board of Directors :

Mr. P. M. MASTER, *President.*
Mr. A. SATTAR AHMED, *Vice-President.*
Mr. G. GAFAR, *Secretary.*
Mr. F. RAHMAN, *Secretary.*
Mr. Y. ABDUR RAHMAN.
Mr. A. R. A. CHINYOY.
Mr. G. AGIRZIY.
Mr. S. MOTI.
Mr. S. M. BASHIR.
Mr. AZIZ ALI.

INDIAN SOCIAL SOCIETY.

26 ISOGAMI-DORI 4-CHOME, FUKIAI-KU, KOBE.

Telephone No. Fukiai(2) 2352.

PRESIDENT C. K. VASWANI.

SECRETARY G. VIROOMAL.

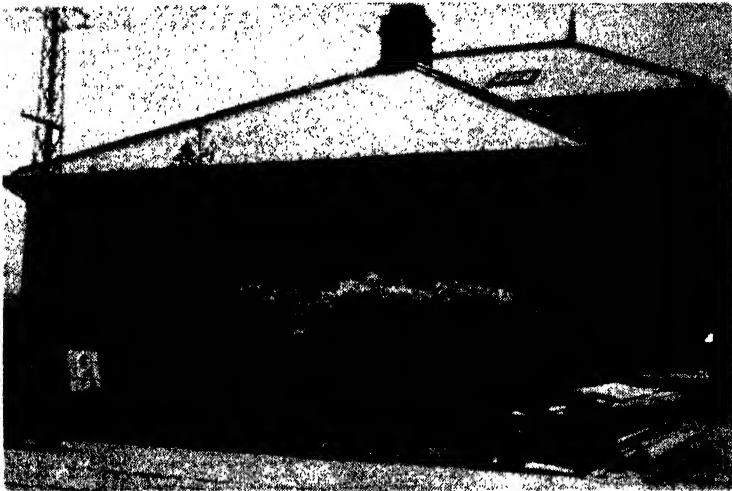

INDIAN SOCIAL SOCIETY
1935.

HINDUSTANI SCHOOL, KOBE,

60 NOZAKI-DORI 3-CHOME, FUKIAI-KU, KOBE.

S. R. VERMA, M.A., C.I., Head Master.

**JAPAN COTTON PIECE GOODS EXPORTERS'
ASSOCIATION FOR INDIA.**

(Nippon Men-Orimono Taiin Yushutsu Kumiai), Kobe Office.

BOEKI KAIKAN, 128 HIGASHI-MACHI, KOBE-KU, KOBE.

Telephone Nos. Sannomiya(3) 2812 & 2814.

Head Office: Mengyo Kaikan, 8 Bingo-machi 3-chome, Higashi-ku, Osaka.

KOBE.

(* See Advertisement—Special Index, end of the Book).

A**• A. L. ABDEEN,****Diamond and Gem Merchant.**242-6 MOTO-MACHI 1-CHOME,
KOBE-KU, KOBE.

P. O. Box 3.

Telephone No. Sannomiya(3) 0569

T. A. ABDULKADER,**Exporter & Importer.**26-A NANIWA-MACHI, KOBE-KU,
KOBE.O. C. P. F. Abdulkader.
D. N. Das.

Telephone No. Sannomiya(3) 272.

Cable Address: "Kader."

**ADAM FAZALBHOY
LALLJEE,****General Exporter & Importer.**77 ISOGAMI-DORI 4-CHOME,
FUKIAI-KU, KOBE.

B. S. Thadani Roy, Manager.

Telephone No. Fukiai(2) 3083.

H. R. ADVANI,**Exporter.**72/3 ISOBE-DORI 4-CHOME, FUKIAI-
KU, KOBE.

P. O. Box 1127.

H. R. Advani, Proprietor.
A. M. Mangani.

Telephone No. Fukiai(2) 2807.

Cable Address: "Gurunanik", Kobe.

• AFRICAN TRADING CO.,**Exporters of Silk, Rayon &
Sundries.**14 ISOBE-DORI 4-CHOME, FUKIAI-KU,
KOBE.E. J. Lakhani, Manager. (Absent)
I. E. Sivany, Acting Manager.

Telephone No. Fukiai(2) 4512.

Cable Address: "African."

AHMED & CO.,56/66 ISOGAMI-DORI 4-CHOME,
FUKIAI-KU, KOBE.

A. H. Ayub, Manager.

Telephone No. Fukiai(2) 2617.

Cable Address: "Gafur".

AHMED EBRAHIM BROS.,**Exporters of Hosiery, Piece-
goods, and Sundries.**99 ISOBE-DORI 4-CHOME, FUKIAI-KU,
KOBE.

P. O. Box 195.

Soolaiman Moti, Manager.
S. M. Bawaney.

Telephone No. Fukiai(2) 1519.

Cable Address: "Ahmedebtram."

HUSAIN H. AHMED & CO.,**Exporters.**43-B SANNOMIYA-CHO 1-CHOME,
KOBE-KU, KOBE.

P. O. Box 1157.

Husain H. Ahmed.
A. H. Ahmed.
S. M. Bochiya.
S. Sakate.
C. Otsuka.
A. Khanda.

Telephone No. Sannomiya(3) 2832.

Cable Address: "Sultan", Kobe.

CABLE ADDRESS:—"KAMANICO," KOBE.

O. K. GIDUMAL & WATUMULL, LTD.



GENERAL EXPORTERS
and
COMMISSION AGENTS.

P. O. Box No. 1054,
K O B E.

SPECIALISTS IN
Silk and Rayon Piece Goods
A N D
Silk and Rayon Made-up Goods,
Sundries, Etc.

BRANCHES:

P. O. Box No. 1603,
SHANGHAI.

P. O. Box No. 568,
HONGKONG.

K. ARJANA & BROS.,

Exporters of Silk, Rayon, Cotton
& Woollen Goods, Hosiery, &c.

88 SANNNOMIYA-CHO 1-CHOME,
KOBÉ-KU, KOBÉ.

P. O. Box 203.

K. Naroomal, Proprietor.
C. K. Melwani, Manager.
L. Khanchand, Sub-Manager.
R. Khanchand, Manager.
Miss Khanchand, Accountant.
C. Gagandas, Head Clerk.

Telephone No. Sannomiya(3) 2331.

Cable Address: "Arjan", Kobe.

*** S. ASHABHAI & CO.,**

General Exporters.

80 SANNOMIYA-CHO 3-CHOME,
KOBÉ-KU, KOBÉ.

C. R. Patel, Manager.

Telephone No. Sannomiya(3) 5730.

Cable Addresses: "Shree" & "Anand".

*** W. ASSOMULL & CO.,**

Exporters of Silk, Rayon
and Sundries.

107 ISOGAMI-DORI 6-CHOME,
FUKIAI-KU, KOBÉ.

P. O. Box 26.

T. Nathirmal, Manager.
P. Nathirmal.

Telephone No. Fukiai(2) 4397.

Cable Address: "Wassiamull."

B

*** C. BALKRISHNA & CO.,**

General Exporters.

95 ISOBE-DORI 3-CHOME, FUKIAI-
KU, KOBÉ.

P. O. Box 1128.

P. Mulchand, Proprietor.

Telephone No. Fukiai(2) 4957.

Cable Address: "Balkrishna."

*** S. M. BASHIR & CO.,**

Export & Import.

93/97 YAMAMOTO-DORI 2-CHOME,
KOBÉ-KU, KOBÉ.

P. O. Box 1015.

S. M. Bashir, Proprietor.
F. Rahman, Manager.
T. Tsumura,
K. Murakami,
S. Wakiyama,

Telephone No. Fukiai(2) 1855.

Cable Addresses: "Bashir", "Shoes"
"Gandhi" & "Basco."

Agents for Boston Co., Bombay;

Inam Shoe Store, Calcutta.

BATHEJA BROS.,

Exporters of General Piece Goods,
Sundries, Hardware & Tea.

101 YEDO-MACHI, KOBÉ-KU, KOBÉ.

H. S. Batheja, Proprietor.

K. S. Dhingra, Manager.

Telephone No. Sannomiya(3) 3252.

Cable Address: "Batheja."

BHAJAN SINGH & SONS.,

Exporters of Cotton, Rayon &
Silk Piece Goods, Hosiery
and Sundries.

26 ISOBE-DORI 2-CHOME,
FUKIAI-KU, KOBÉ.

P. O. Box 1148.

Anup Singh Chung.

Telephone No. Fukiai(2) 0346.

Cable Address: "Kataria" Kobe.

Telegrams : "CHADA" KOBE.

Telephone : FUKIAI 4418.

Codes Used :

A. B. C. 6th Edition, Bentley's,
Schofield & Oriental 3-Letter & Private.

G. R. CHADHA

EXPORTERS & IMPORTERS

NO. 61 4-CHOME ISOBE-DORI, FUKIAI-KU,

K O B E .

Exporters of: Cotton, Woollen, Rayon, Silk & Mixed Piece Goods,
Blankets of every kind, Celluloid and Glass Bangles, Celluloid and
Mechanical Toys, Rubber Goods of every description, Glass Goods,
Nut and Mother-of-Pearl Shell Buttons, Sundries, etc., etc., General
Hardware, Cotton, Rayon & Woollen Hosiery, Surgical Instruments,
Chemicals & Drugs.

Importers of Ivory (Raw).

A. L. ABDEEN

DIAMOND
AND
GEM MERCHANT.

No. 242-6 Moto-machi 1-chome,

KOBE, JAPAN.

P. O. Box 3 SANNOMIYA.

PHONE :

SANNOMIYA 589.

ESTABLISHED IN 1860

Telegrams :
"CHANRAI"

Head Office :
HYDERABAD, SIND (INDIA) A.B.C. 5th & 6th Editions
Bentley's,
Oriental 3-Letter and
Private Codes.

A TRIAL ORDER WILL CONVINCE YOU

J. T. CHANRAI & CO.,

COMMISSION AGENTS

39, Isobe-dori 2-chome, Fukiai-ku,
P. O. Box No. 213 Tel. Fukiai 4560 (L.D.)
K O B E .



Diploma Grand Prix with Gold Medal Centenary Exhibition of Buenos Aires, 1910
Condecorated by H. M. the King of Spain Alphonse XIII at Melilla

BRANCHES :

Gibraltar, Ceuta, Las Palmas, Tenerife,
Sierra Leone, Port Harcourt, Singapore,
Lagos, Colon (Panama), Bombay, Karachi
YOKOHAMA

Yamashita-cho, 108 - P. O. Box 8.

AGENCIES ALL OVER THE WORLD.

BHATIA BROS.,**General Exporters.**ITO BLDG., 60 SANNOMIY-CHO
1-CHOME, KOBE-KU, KOBE.

P. O. Box 389.

K. S. Bhatia.

Telephone No. Sannomiya(3) 0532.

Cable Address: "Pawer", Kobe.

G. BHEROOMALL & SONS,**General Exporters.**10 ISOBE-DORI 3-CHOME, FUKIAI-
KU, KOBE.

P. O. Box 125.

S. Nebhraj, Manager.

N. H. Dariyanani.

N. T. Panjabi.

Telephone No. Fukiai(2) 2911.

Cable Address: "Bheroomall."

BUDHRAM & SONS,**Exporters.**153 ISOBE-DORI 3-CHOME,
FUKIAI-KU, KOBE.

S. Baganbas.

J. N. Chakravarti.

Telephone No. Fukiai(2) 5123.

Cable Addresses: "Allways", or "Alert".

C**CADER, DORAY & CO.,****Export & Import.**38/1 SAKAYE-MACHI 3-CHOME,
KOBE-KU, KOBE.

P. O. Box 2.

T. A. Cader, Managing Partner.

M. B. R. Doray, Partner.

Telephone No. Sannomiya(3) 2819.

Cable Address: "Lotus."

*** THE CEYLON****GEM STORE,****Jewellers & Gem Merchants.**242-6 MOTO-MACHI 1-CHOME,
KOBE-KU, KOBE.

P. O. Box 3.

A. L. Abdeen, Proprietor.

Telephone No. Sannomiya(3) 0569.

Cable Address: "Aban."

*** G. R. CHADHA,****Exporter.**61 ISOBE-DORI 4-CHOME, FUKIAI-
KU, KOBE.

R. Chadha.

A. L. Khanna.

Telephone No. Fukiai(2) 4418.

Cable Address: "Chada."

*** J. T. CHANRAI & CO.,****Exporters of Silk & Art. Silk
and Sundry Goods.**39 ISOBE-DORI 2-CHOME, FUKIAI-
KU, KOBE.

P. O. Box 213.

Gokaldas Chetandas, Manager.

C. Jethanand.

P. N. Padvani.

Telephone No. Fukiai(2) 4560.

Cable Address: "Chanrai."



SHINOMIYA SHOTEN,
 MANUFACTURERS & EXPORTERS
 OF
SILK & RAYON PIECE GOODS.

43 HACHIMAN-DORI 4-CHOME, KOBE.
 PHONE: FUKIAI 2669.

~~~~~  
 Factories at FUKUI, KYOTO & KANAZAWA.

96 Isobe-dori 3-chome, Fukiai-ku,  
 KOBE, JAPAN.  
 P. O. Box Sannomiya 1034.

Cable Address:  
 "CHOTIRMALL"

Head Office:  
 Hyderabad, Sind.

Central Office:  
 High Street,  
 Singapore.

Branches:  
 30 Passar Baroe,  
 Batavia.  
 34/36 Rue Vienot,  
 Saigon.  
 P. O. Box 317,  
 Hongkong.  
 Shameen,  
 Canton.

\*

**K. A. J. CHOTIRMALL & CO.**

Exporters  
 of

Silk, Rayon,  
 Cotton, Woollen  
 Piecegoods,  
 Wearing Apparel,  
 Blankets, Hosiery,  
 Sundries, Glass and  
 Porcelain Ware,  
 Sanitary, Rubber and  
 Electric Goods, Hardware,  
 Machinery, Cutlery,  
 Mats, Curios, Etc., Etc.

~~~~~  
 Correspondence Cordially Invited.

S. C. DAS,
 EXPORTER & IMPORTER,

28 SANNOMIYA-CHO 1-CHOME,
 KOBE.

P. O. Box 265.

ESTABLISHED IN JAPAN FOR
 OVER 20 YEARS.

Cables: "SRIMONTO."

Codes Used:

A. B. C. 4th & 5th Editions,
 A. B. C. 5th & 6th Editions Improved,
 Bentley's Oriental & Shofield's
 3-Letter Codes.

**CHELLARAM
GIANCHAND,**

**Exporters of all kinds of
Japanese Articles.**

38 ISOBE-DORI 2-CHOME, FUKIAI-
KU, KOBE.

P. O. Box 210.

F. P. Daswani, Manager.
Bulchand Hassanand Bhatia, Asst.
Manager.

Telephone No. Fukiai(2) 2557.

Cable Address: "Chellaram."

G. R. H. CHETTY & CO.,
Export & Import.

169/32 SANNOMIYA-CHO 1-CHOME,
KOBE-KU, KOBE.

P. O. Box 411.

A. M. Gupta, Partner.

Telephone No. Sannomiya(3) 5956.

Cable Address: "Heptagon."

*** K. A. J. CHOTIRMALL
& CO.,**

General Exporters.

96 ISOBE-DORI 3-CHOME,
FUKIAI-KU, KOBE.

P. O. Box 1034.

M. Udharam.
K. R. Malkani.
T. N. Daswani.

Telephone No. Fukiai(2) 3056.

Cable Address: "Chotirmall."

COLOMBO EXPORT CO.,
General Exporters.

80 ISOBE-DORI 4-CHOME, FUKIAI-
KU, KOBE.

P. O. Box 1017.

K. Bhagwandas, Manager,
P. Atwani.
T. G. Moraney.

Telephone No. Fukiai(2) 4616.

Cable Address: "Export."

D

E. M. DADABHOY,
Export & Import.

165 ISOBE-DORI 3-CHOME,
FUKIAI-KU, KOBE.

E. M. Dadabhoy.
H. Y. Dadabhoy.

Telephone No. Fukiai(2) 3246.

Cable Address: "Dadasons."

DALAMAL & SONS,
**General Exporters & Commis-
sion Agents.**

18/19 ISOGAMI-DORI 4-CHOME,
FUKIAI-KU, KOBE.

P. O. Box 1134.

H. Dalamal, }
W. Dalamal, } Proprietors.
B. Dhanamal, }
H. N. Khoob, } Managers.
G. P. Daswani, }
R. Pribhdas.
D. Rewachand.

Telephone No. Fukiai(2) 3645.

Cable Address: "Kirpaloo."

*** S. C. D A S,**
General Exporter.

28 SANNOMIYA-CHO 1-CHOME,
KOBE-KU, KOBE.

P. O. Box 265.

S. C. Das, Proprietor.

Telephone No. Sannomiya(3) 2903 (L.D.)

Cable Address: "Srimonto."

DAVE BROS.,
Exporters & Cotton Importers.

P. O. Box 42.

72/2 ISOBE-DORI 4-CHOME,
FUKIAI-KU, KOBE.

G. S. Dave, Proprietor.
R. C. Mehta.
V. D. Jani.

Telephone No. Sannomiya(3) 845.

Cable Address: "Sword."



N. YOKOI & Co.,

MANUFACTURERS OF ALL KINDS OF
SILK AND RAYON
Shirts, Handkerchiefs, Tie Sets,
Neckties and Yusen Prints

Agents for

IWAITO SHOTEN
Manufacturers of
WOOLLEN PIECE GOODS,
ICHINOMIYA.

179 SANNOMIYA-CHO 1-CHOME,
KOBE, JAPAN

Phone: Sannomiya 1202.

N. YOKOI PRINT WORKS,
NEAR MINOTANI CITY.

S. Ashabhai & Co.

EXPORTERS

**OF ALL KINDS OF JAPANESE
MERCHANDISE.**

80 SANNOMIYA-CHO 3-CHOME,

K O B E .

Phone No. 5730 Sannomiya.

Cables:

"SHREE" and "ANAND"



C. BALKRISHNA & COMPANY.

— EXPORTERS —

No. 95 Isobe-dori 3-chome, Fukiai-ku,
KOBE, JAPAN.

P. O. BOX No. 1128 :: TEL FUKIAI 4957

Cable Address: "BALKRISHNA"
Kobe.
Codes Used:
Oriental 3-Letter
A.B.C. 6th Edition
Bentley's and Private.

EXPORTERS TO NEAR EAST:
Silk & Rayon Piece Goods, Cotton & Woollen
Piece Goods, Hosiery, Undershirts, Porcelain,
Lacquered Wares, Enamelled Wares, Shell
Buttons, Rubber & Canvas Shoes, Shoe Laces,
Umbrellas, Electric Bulbs, Celluloid Articles of
every description, Bamboo Wares & Sundry lines
CULTURED PEARLS.

References: {The Bank of Taiwan, Ltd.
Netherlands Trading Society.

SAMPLES SUPPLIED ON APPLICATION.

General

Exporters

CABLES:
"EASTERNCO"



PHONE:
FUKIAI 3904.

No. 11,
ISOGAMI-DORI
7-CHOME,

KOBE, JAPAN.

Correspondence cordially invited.

EASTERN EXPORT CO.

R. E. DAVER & CO.,

Exporters of Silk Goods, Rayon
& Cotton Goods & Curios,
Mill Accessories, etc.

28 SANNOMIYA-CHO 1-CHOME,
KOBE-KU, KOBE.

P. O. Box 347.

R. E. Daver.

D. R. Daver.

Telephone No. Sannomiya(3) 3618.

Telephone No. Fukiai(3) 5362.

Cable Address: "Daver."

• DAYARAM BROS. & CO.,

Exporters of Silk, Rayon &
Sundries.

138 ISOBE-DORI 3-CHOME,
FUKIAI-KU, KOBE.

L. Jiomal, Manager.

Rupchand Kimatrai.

Telephone No. Fukiai(2) 5340.

Cable Address: "Dayaram."

• DETARAM & SON,

General Exporters.

38/1 ISOBE-DORI 2-CHOME,
FUKIAI-KU, KOBE.

P. O. Box 246.

B. Girdharimal, Manager.

N. J. Bhojwani.

Telephone No. Fukiai(2) 793.

Cable Address: "Detaram."

• DEVANI & CO.,

Exporters & Importers.

131 HACHIMAN-DORI 5-CHOME,
FUKIAI-KU, KOBE.

Haridas B. Karia, Partner.

Telephone No. Fukiai(2) 4184.

Cable Address: "Oneness."

DORAY BROS.,

Jewellers & Gem Merchants.

107 NAKAYAMATE-DORI 2-CHOME,
KOBE-KU, KOBE.

P. O. Box 2

Telephone No. Sannomiya(3) 2819.

Cable Address: "Booso."

• V. DOSHI & CO.,

Exporters.

113 HACHIMAN-DORI 5-CHOME,
FUKIAI-KU, KOBE.

P. O. Box 1098.

H. S. Doshi, Manager.

C. R. Boghani (Export).

Telephone No. Fukiai (2) 4366.

Cable Address: "Doshi."

G. DOSSA & CO.,

Importers of Indian Raw Cotton,
& Commission Agents.

102 YEDO-MACHI, KOBE-KU, KOBE.

M. K. Thakkar, Manager.

Telephone No. Sannomiya(3) 972.

Cable Address: "Dossa."

DOULATRAM & SONS,

General Exporters.

107 HACHIMAN-DORI 3-CHOME,
FUKIAI-KU, KOBE.

P. O. Box 425.

R. S. Khathuria, Manager.

Telephone No. Fukiai(2) 2959.

Cable Address: "Doulatram."

• B. DURLABHJI & Co.,

Exporters of all Lines.

5 ISOBE-DORI 4-CHOME, FUKIAI-KU,
KOBE.

P. O. Box 1032.

M. K. Khetani.

J. K. Parekh.

Telephone No. Fukiai(2) 0979 & 1678.

Cable Address: "Durlabhji."

A. A. KARIM BROS., LIMITED.

40/7 Isobe-dori 4-chome, Fukiai-ku,
KOBE, JAPAN.

P. O. Box 6.

:: GENERAL EXPORTERS ::

————— of —————
JAPANESE MERCHANDISE.

Phone : Fukiai { 1278
 { 4972

CABLES : "ALKAMAR" KOBE.

Phone : FUKIAI (2) 95.

YAMATO BROS. & Co.

Manufacturers & Wholesalers in
Pearls, Crystals, Glass Beads,
Glass Ornaments, Bone Wares,
AND

- - Fine Art Curios - -

~~~~~  
4, Kitanagasa-dori, 3-chome,  
(TOR HOTEL ROAD)  
KOBE. JAPAN.

◆ ◆ ◆ ◆

*Branch Establishment :*

## YAMATO & Co.,

22, Rioi-cho 1-chome,  
YOKOHAMA.

GENERAL EXPORTERS  
AND  
IMPORTERS.

## A. MAHOMED & Co.

46 Harima-machi,  
KOBE.

Cables :  
"AMAHOMEDCO,"  
KOBE.

Phone :  
SANNOMIYA (3) 4908.

## F. M. SHOKAI

Cable Address :  Telephone :  
"FMCO", KOBE Fukiai 1586

21 Goko-dori 8-chome, Fukiai-ku,  
KOBE.

*Manufacturers of and  
Dealers in*

## SILK and RAYON FABRICS.

AGENT FOR  
TSURUYA SHOTEN

*Manufacturers of*  
Lacquered Wares and  
Ladies' Hand Bags.

WILL SUBMIT SAMPLES ON REQUEST.

## E

**EAST INDIA AGENCY,****Export & Import.**87 ISOGAMI-DORI 4-CHOME,  
FUKIAI-KU, KOBE.  
P. O. Box 393.Hasam Joosub.  
Husain C. Abdoola.  
M. H. P. Mahomed.Telephone No. Fukiai(2) 4294 & 4295.  
Cable Address: "Eastagency."**\* EASTERN EXPORT CO.,****General Exporters-**11 ISOGAMI-DORI 7-CHOME,  
FUKIAI-KU, KOBE.A. M. M. Bochia, Manager.  
M. A. K. Bochia, Proprietor.Telephone No. Fukiai(2) 3904.  
Cable Address: "Easternco."**EASTERN LODGE,**HOTEL-RESTAURANT (CATERING  
SPECIALLY for VEGLTARIANS).24 KITANO-CHO 1-CHOME,  
KOBE-KU, KOBE.N. B. Shroff.  
S. Hirai.Telephone No. Fukiai(2) 3199.  
Cable Address: "Eastlodge."**EASTERN TRADERS'  
SYNDICATE,****General Exporters.**166/2 KITANAGASA-DORI 3-CHOME,  
KOBE-KU, KOBE.

H. M. Advani, Partner.

Telephone Nos. Fukiai(2) 1783.  
Cable Address: "Pratishtha."**A. H. ESMALJEE,****Exporter of General Sundries.**27 SANNOMIYA-CHO, 3-CHOME,  
KOBE-KU, KOBE.

P. O. Box 368.

A. A. Goga, Manager.  
A. S. Chinwalla.Telephone No. Sannomiya(3) 1467.  
Cable Address: "Babjmwia."

## F

**\*E. FAIZULLABHOY,****Export & Import.**26 SANNOMIYA-CHO 3-CHOME,  
KOBE-KU, KOBE.

P. O. Box 97.

T. S. Essabhoy, Manager,  
M. G. Poonawalla, Asst. Manager.  
A. S. Sarela, Asst. Manager.Telephone Nos. Sannomiya(3) 0262, 5925.  
Cable Addresses: "Essabhoy" or "Faizulla-  
bhoy."**FATEHCHAND & SONS,****General Exporters.**12 ISOBE-DORI 3-CHOME, FUKIAI-KU,  
KOBE.

P. O. Box 1154.

E. H. Daryani, Manager.

Telephone No. Fukiai(2) 2277.  
Cable Address: "Fatehchand."**N. FUTEHALLY & SONS,****Importers & Exporters.**114 HIGASHI-MACHI, KOBE-KU,  
KOBE.

P. O. Box 74.

R. N. Futehally, (India).  
A. N. Futehally,  
C. A. Townsend.  
I. Takeuchi.  
K. Tokiyeda.Telephone Nos. Sannomiya(3) 1312 & 5544.  
Cable Address: "Futehally", Kobe.

**Amateur Movie Store**  
**Nantoh & Co.**

23 Nakayamate-dori 3-chome,  
 (TOR ROAD),  
**KOBE.**  
 TELEPHONE: FUKIAI (2) 1325.

**PHOTOGRAPHY**

**Developing**  
**Printing**  
**Enlarging**  
**Oil Colouring**  
**Lantern Slides,**  
**Etc., Etc.**

**Complete Stock of all Photo Supplies.**  
**Home Movies**

16 m/m.                      8 m/m.

Codes Used:                      Cable Address:  
 A. B. C. 6th, Bentley,            "DOSHI" KOBE.  
 Oriental 3-Letter,  
 Schofeld and Private            Phone: No. Fukiai 4366.

**V. DOSHI & CO.**

**EXPORTERS**

**113 Hachiman-dori 5-chome,**  
**K O B E .**

**P. O. BOX 1098. KOBE.**

**EXPORTERS OF**

Silks, Artificial Silks, Cotton Piece-  
 goods, Yarns and all Japanese  
 Sundries.

**WANTED: REPRESENTATIVES and**  
**AGENTS ALL OVER THE WORLD.**

**WRITE FOR YOUR TERRITORIES.**

**CORRESPONDENCE IN ENGLISH**  
**INVITED.**

*Samples and prices will be sent on request.*

Cable Address:                      Telephone:  
 "DAYARAM"                      Fukiai No. 5340

**Dayaram Bros. & Co**

**HEAD OFFICE:**  
**HYDERABAD SIND (INDIA)**

**SILK & GENERAL EXPORTERS**

**KOBE BRANCH:**  
 No. 138, Isobe-dori 3-chome, Fukiai-ku,  
**KOBE, JAPAN.**

**BRANCHES:**

- |                       |                        |
|-----------------------|------------------------|
| 1. Japanese Warehouse | 6. J. H. Gidoomal      |
| 2. C. Kewalram & Co   | <b>MOMBASA</b>         |
| 3. Japan Bazaar       | (Kenya Colony) E.A.    |
| P. O. Box (5169)      |                        |
| <b>JOHANNESBURG</b>   | 7. Dayaram Eros.       |
| (Transvaal) S.A.      | P. O. BOX (802)        |
| 4. Dayaram Bros.      | <b>HONGKONG</b>        |
| 5. J. H. Gidoomal     |                        |
| P. O. Box (199)       | 8. Dayaram Bros. & Co. |
| <b>NAIROBI</b>        | P. O. BOX (172)        |
| (Kenya Colony) E.A.   | <b>YOKOHAMA</b>        |

Codes Used:                      Tel. & Cable Address:  
 Oriental 3-Letter                      "RAMES"  
 Schofield's 3-Letter

**R. C. PATEL & CO.**

**EXPORTERS**

151 Hachiman-dori 5-chome, Fukiai-ku,  
**KOBE, JAPAN.**

**P. O. Box 339    ☉☉    Phone: Fukiai 2291**

**HEAD OFFICE:**

**JOHANNESBURG (South Africa)**

**G**

**\*GAI & CO.,**

**General Exporters & Importers.**

KAWASHIMA BLDG., 131 ISOGAMI-DORI 8-CHOME, FUKIAI-KU, KOBE.

P. O. Box 1164.

R. H. Parekh.

G. J. Parekh.

Telephone No. Fukiai(2) 2614.

Cable Address: "Ganges".

**\*GANPATLAL & CO.,**

**General Exporters.**

30/1 ISOBE DORI 2-CHOME,  
FUKIAI-KU, KOBE.

P. O. Box 1024.

Nanubhai Kalyanji, Managing Proprietor.

Telephone No. Fukiai(2) 0584.

Cable Address: "Fents."

**\*O. H. GIDUMAL & WATUMULL, LTD.,**

**General Exporters.**

155 ISOGAMI-DORI 6-CHOME,  
FUKIAI-KU, KOBE.

P. O. Box 1054.

R. Bhoja, Manager.

B. T. Chuher, Manager.

H. Tejcomal, Accountant.

Telephone No. Fukiai(2) 0863.

Cable Address: "Kamanico."

**GOKALCHAND  
RATTANCHAND,**

**Exporters of Woollen, Rayon,  
Cotton, Silk Piece Goods &  
Yarn.**

26 NANIWA-MACHI, KOBE-KU, KOBE.

P. O. Box 1132.

Satyapal Kapur, Manager.

T. Khanna.

Telephone No. Sannomiya(3) 3621.

Cable Address: "Bravo."

**P. GUHA,**

**Commission Merchant.**

ITO BLDG, 60 SANNOMIYA-CHO 1-CHOME, KOBE-KU, KOBE.

P. O. Box 2 Hyogo.

Telephone No. Sannomiya(3) 0532.

Cable Address: "Peejee".

**GURDIAL NARAINDASS,**

**General Exporters.**

73 KYO-MACHI, KOBE-KU, KOBE.

P. O. Box 1114.

Sham Dass, Partner.

J. Jaigopal, Partner (India).

Bhajan Lal, Partner.

Telephone No. Sannomiya(3) 2242.

Cable Address: "Bhajanlal."

**E. FAIZULLABHOY****EXPORTER and IMPORTER**No. 26 Sannomiya-cho 3-chome,  
**KOBE, JAPAN.****P. O. Box 97.**

Phones: Sannomiya 262 and 5925

*Telegraphic Address:*

"ESSABHOY" &amp; "FAIZULLABHOY"

**Codes Used:**Bentley's, Whitelaw's, A.B.C. 5th and  
6th Ed., Oriental 3-Letter, Paramount  
3-Letter and Private.**Ganpatlal & Co.**

30-1 Isobe-dori 2-Chome,

**KOBE.****GENERAL EXPORTERS**

NANUBHAI KALYANTI

Representation.

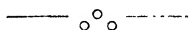
*Telephone:***Fukiai (2) No. 584.****M. Y. HASHAM & CO.,****EXPORTERS OF****HOSIERY & SUNDRY GOODS.**

28 Isobe-dori 2-chome, Fukiai-ku,

**KOBE.***Cable Address:* "HASHMIHOSE"**Phone: Fukiai (2) 2599.**

TRADE MARK



PENNANT

**K. HATTORI SHOTEN***DEALERS IN***SILKS and ART.  
SILK.****KOBE:****KOBE BUILDING,**  
7 Isobe-dori 4-chome,  
Fukiai-ku

Phone:

Fukiai 1986-3704.

**OSAKA:**69 Awaji-machi 4-chome  
Higashi-ku.

Phone: Kitahama

848, 1833 and 1933.

**FUKUI:**1 Nishikikami-cho.  
Phone: 3146 & 2565.

**H**

**H A I D A R A L I & C O . ,**

**Import & Export.**

102 ISOBE-DORI 4-CHOME, FUKIAI-KU, KOBE.

P. O. Box 401.

M. M. Moradali, Partner.

Telephone Nos: Fukiai(2) 4303 & 3448.

Cable Address: "Haidarali."

**\* M . Y . H A S H A M & C O . ,**

**General Exporters.**

28 ISOBE-DORI 2-CHOME, FUKIAI-KU, KOBE.

Ahmed Ebrahim, Proprietor.

Telephone No. Fukiai(2) 2599.

Cable Address: "Hashmihose."

**P . K . H E M A N D A S ,**

**General Expoter.**

24 ISOBE-DORI 2-CHOME, FUKIAI KU, KOBE.

P. K. Hemandas, Manager.

R. Hemandas.

Telephone No. Fukiai(2) 0546.

Cable Address: "Ramsham."

**E . L . H E W A ,**

**Direct Importer of Precious Stones.**

13 TAKABA-JIZO, NADA-KU, KOBE.

**\* M . H . H I R J I & C O . ,**

**Importers & Exporters.**

92 YEDO-MACHI, KOBE-KU, KOBE.

P. O. Box 163.

M. H. Hirji.

M. M. Hirji.

Telephone Nos. Sannomiya(3) 1235, 1449 & 3908.

Cable Address: "Hirji."

**\* K . H O O N D A M A L L & S O N S ,**

**General Exporters.**

38 ISOBE-DORI 2-CHOME, FUKIAI-KU, KOBE.

P. O. Box 271.

J. Partabrai.

B. Parmanand.

J. Lachmandas.

Telephone No. Fukiai(2) 2523.

Cable Address: "Hoondamall."

**\* H O T C H A N D K H E M C H A N D ,**

**General Exporters.**

1 / 2 ISOGAMI-DORI 4-CHOME, FUKIAI-KU, KOBE.

P. O. Box 211.

S. Manghanmal, Manager.

H. M. Parmanand, Manager.

G. Jesoomal Head Clerk.

Telephone No. Fukiai(2) 1055 & 4554.

Cable Address: "Hotchand."

**G . H U D S O N E V E & C O . ,**

**Silk & General Exporters.**

52 ISOGAMI-DORI 4-CHOME, FUKIAI-KU, KOBE.

Hudson Eve, Proprietor.

G. M. Bhawnani, Manager.

Telephone Fukiai(2) 2944

Cable Address: "Gheve."

**S . L . H U S A I N & C O . ,**

**Exporters of**

**General Merchandise.**

KOBASHI BLDG., 176 SANNOMIYA-CHO 1-CHOME, KOBE-KU, KOBE.

S. L. Husain, Managing Proprietor.

S. F. Ali.

Telephone No. Sannomiya(3) 301.

Cable Address: "Venus."

**S . M O H A M E D H U S A I N ,**

**Exporter of Optical Goods.**

309 SANNOMIYA-CHO 1-CHOME, KOBE-KU, KOBE.

S. M. Husain.

K. Yamaguchi.

Telephone No. Sannomiya(3) 3001.

Cable Address "Optic", Kobe.

## S. HASEGAWA SHOTEN.

—  
**"KYOTO - YUZEN"**  
—

313 Samegai Rokkaku Sagaru,  
KYOTO.

Phone: Honkyoku (2) 3492.

—  
KOBE:

21 Goko-dori 7-chome, Fukiai-ku,

Phone: Fukiai (2) 1082.

Cable Address: "HOONDAMAIL" No. 38/1 Isobe-dori  
2-chome,  
Head Office: P. O. Box 271  
HYDERABAD, SINDH KOBE,  
(INDIA) JAPAN.

Branches:-

Khemchand & Son,  
54, North Bridge Road,  
SINGAPORE.

K. Hoondamall & Sons,  
53 Kesawan,  
Belawan-Deli,  
(Sumatra.)

No. 83-85.  
Kesawan,  
Belawan-  
Deli,  
(Sumatra.)

\*

**K. HOONDAMALL & SONS.**  
GENERAL EXPORTERS. \*

EXPORTERS

of

Silk, Rayon, Woollen,  
Cotton, Printed and  
Plain Piece Goods.

Specialists in all the  
Sundry Goods, Viz: Gents.'  
Socks, Underwear, Knickers,  
Stockings, Ladies' Kimonos,  
Pyjamas, Golf Coats, Scarfs, Etc

—  
CORRESPONDENCE INVITED.

## M. H. HIRJI & CO.,

92 YEDO-MACHI.

KOBE.

—  
Cable Address: "HIRJI"

P. O. Box 163

—  
Codes Used:

Bentley's, Schofield, Oriental, Paramount,  
3-Letter & Private

**IMPORTERS & EXPORTERS**

Export—All kinds of Japanese Goods.

Import—All kinds of Indian &  
Burmese Products.

## Y. NARUSE SHOTEN

—  
MANUFACTURERS

OF AND

DEALERS

IN

Silks, Embroideries,  
Yuzen Prints & Ready-made  
Fancy Goods.

—  
No. 38 ISOBE-DORI 4-CHOME,  
KOBE, JAPAN.

PHONE: FUKIAI (2) 3278.

## I

**INDIA LODGE,**

2 KAMITSUTSUI-DORI 2-CHOME,  
FUKIAI-KU, KOBE.

Cable Address: "Indialodge."

**THE INDIAN PROVISION STORE,****Importers & Suppliers.**

13/2 ISOBE-DORI 1-CHOME,  
FUKIAI-KU, KOBE.

M. Kimura, Proprietor.

W. D. Chattulani, Director.

Telephone No. Fukiai(2) 4812.

**ISHWARBHAI & CO.,****General Exporters.**

100 YEDO-MACHI, KOBE-KU, KOBE.

P. O. Box 1043.

Ashabhai V. Patel, Manager.

Telephone No. Sannomiya(3) 2907.

Cable Address: "Raman."

**M. ISSARDAS & CO.,****Exporters.**

13 ISOGAMI-DORI 6-CHOME,  
FUKIAI-KU, KOBE.

M. Rama, Manager,

N. Issardas.

D. Motiram.

Telephone No. Fukiai(2) 4825.

Cable Address: "Nathurmal."

## J

**M. JAFFER & CO.,****General Exporters.**

96 / 1 ISOBE-DORI 4-CHOME,  
FUKIAI-KU, KOBE.

P. O. Box 1068.

M. Jaffer, Partner.

H. Nazarali, Manager.

Dostmahomed J. Peerbhoy.

Habib S. Shivji.

Yusuf A. Dama.

Gulamali Ismail.

Telephone No. Fukiai(2) 1293, 2741.

Cable Addresses: "Jaffer," "Gulistan" & "Aftab."

**\* JAGAT SINGH BHATIA,****Sundry Goods & Bicycles.**

DEGAY BLDG., 89 SANNOMIYA-CHO  
1-CHOME, KOBE-KU, KOBE.

P. O. Box 330.

Jagat Singh Bhatia, Manager.

Telephone No. Sannomiya(3) 2917.

Cable Address: "Jagatsingh."

**JAGATRAM CHUNILAL,****General Exporter.**

94 ISOBE-DORI 3-CHOME,  
FUKIAI-KU, KOBE.

Jagatram Chunilal, Proprietor.  
Gurbakhsh Singh.

Telephone No. Fukiai(2) 4773.

Cable Address: "Chunilal."

**JAIGOPAL RAMKISHEN BROS.,****Exporters of Silk, Cotton, Rayon & Woollen Goods and Sundries.**

10 ISOBE-DORI 3-CHOME, FUKIAI-KU,  
KOBE.

P. O. Box 54.

K. Lalchand, } Proprietors.  
R. Naraindass, }

Telephone Nos. Fukiai(2) 1072 & 4268.

Cable Address: "Ramkishen", Kobe.



**\* A. S. JAIN,**  
(See A. VICKRAM & CO.)

**THE JAPAN SUNDRY  
EXPORTERS CO.,**

**Exporters of Hosiery & Sundries.**

26-A NANIWA-MACHI, KOBE-KU,  
KOBE.

P. O. Box 1004.

A. M. Motiwala, } Proprietors.  
G. R. Nathoo, }

Telephone No. Sannomiya(3) 0531.

Cable Address: "Sundry."

**JHAMATNALL  
GURBAMALL & CO.,**

**Exporters of Silk & General  
Goods.**

110-C HACHIMAN-DORI 3-CHOME,  
FUKIAI-KU, KOBE.

P. O. Box 219.

S. Santdas, Manager.

Telephone No. Fukiai(2) 3360.

Cable Address: "Kohinoor."

**H. A. JUMA & CO.,**

**Exporters of Cultured Pearls &  
all Kinds of Fancy Goods.**

118 KITANO-CHO 4-CHOME,  
KOBE-KU, KOBE.

H. A. Juma, Managing Proprietor.

Telephone No. Fukiai(2) 1405.

Cable Address: "Hajco."

**K**

**KAPUR TRADING CO.,**

**General Exporters & Importers.**

124 HACHIMAN-DORI 5-CHOME,  
FUKIAI-KU, KOBE.

P. O. Box 403.

C. N. L. Kapur.

H. I. Kapur.

Telephone No. Fukiai(2) 1890.

Cable Address: "Kapurtraco".

**N. D. KARANJIA,**

**Exporter.**

130 ISOGAMI-DORI 8-CHOME, FUKIAI-  
KU, KOBE.

P. O. Box 266.

N. D. Karanjia.

B. C. Kapadia.

Telephone No. Fukiai(2) 3414.

**\* A. A. HARIM BROS.,  
LTD.,**

**General Exporters.**

40/7 ISOBE-DORI 4-CHOME,  
FUKIAI-KU, KOBE.

P. O. Box 6.

A. Sattar, Director.

I. K. Pathan, Asst. Manager.

H. J. Pathan.

Telephone Nos: Fukiai(2) 1278, 4972 & 1405.

Cable Address: "Alkamar."

**HAVIRA & CO.,**

**General Exporters.**

60 SANNOMIYA-CHO 1-CHOME,  
KOBE-KU, KOBE.

P. O. Box 841.

V. S. Saith, Managing Partner.

Telephone No. Sannomiya(3) 0532.

**R. J. KESWANI & CO.,**

**Exporters.**

14 ISOGAMI-DORI 6-CHOME,  
FUKIAI-KU, KOBE.

P. O. Box 342.

R. J. Keswani.

Telephone No. Fukiai(2) 5523.

Cable Address: "Keswani", Kobe.

**\* B. M. KHARWAR,**

**Export & Import.**

100 ISOBE-DORI 4-CHOME,  
FUKIAI-KU, KOBE.

S. H. Kharwar }  
R. H. Kharwar } Managers.

S. D. Kharwar.

M. D. Vara.

R. K. Sheth.

Telephone Nos. Fukiai(2) 2421 & 2918.

Cable Address: "Kharwar."

**\* J. KIMATRAI & CO.,**

**Exporters of Piece Goods, &c.**

25 ISOBE-DORI 1-CHOME,  
FUKIAI-KU, KOBE.

P. O. Box 73.

H. R. Dasvani.

Telephone No. Fukiai(2) 4314.

Cable Address: "Kinchicrap."

**\* KISHINCHAND  
CHELLARAM,**

**General Exporters.**

68 ISOBE-DORI 4-CHOME,  
FUKIAI-KU, KOBE.

P. O. Box 133.

M. C. Dadlani, Manager.

T. T. Sonney.

Telephone No. Fukiai(2) 3307.

Cable Address: "Loyalty."

**\* G. B. KOTAK,**

**Exporters & Importers.**

79 NAKAYAMATE-DORI 4-CHOME,  
KOBE-KU, KOBE.

Office: Osaka.

Telephone No. Fukiai(2) 2584.

Cable Address: "Kotakandco."

**\* KOTHARI & CO.,**

**Exporters of Hosiery, etc.**

100 YEDO-MACHI, KOBE-KU, KOBE.

P. O. Box 351

J. D. Kothari, Managing Proprietor.

K. C. Anandapura.

D. G. Ghelani.

Telephone Nos. Sannomiya(3) 896 & Fukiai(2) 3201.

Cable Address: "Kotharico."

**\* KUNDANMAL RAMLAL,**

**Exporters of Silk, Art. Silk, Wool-  
len, Cotton Piece Goods &  
Yarn.**

100 YEDO-MACHI, KOBE-KU, KOBE.

K. Brijlal.

D. G. Sethi.

Telephone Nos. Sannomiya(3) 2475 & 3982.

Cable Address: "Ramlal."

**GENERAL EXPORTERS.**

*Cables:*  
"SHAMSHAD"

*CODES:*  
All Standard Used.  
Preferred  
Oriental  
3-Letter

**THE ORIENTAL IMPORT & EXPORT CO.,**  
KOBE BUILDING. \*

\* *'Phones:*

Fukiai { 5543  
5390

P. O. Box 180

KOBE, JAPAN.

**YAMATOGUMI & CO.**

Manufacturers and Exporters of

**ANTIMONY &  
"Y YACHT" SILVER  
WARES.**

*KOBE OFFICE:*

57 HACHIIMAN-DORI 4-CHOME,  
FUKIAI-KU.

PHONE: FUKIAI(2) 5341.

**HEAD OFFICE: TOKYO**

**SPECIALISTS IN HOSIERY,**

ALSO

Exporters of Glassware—Porcelainware -  
Lampware Enamelledware—Hardware - Sundries  
of all kinds—Rubber Goods—Umbrellas  
and Parts &c., &c.

WRITE TO

**KOTHARI & CO.,**

P. O. BOX NO. 351

KOBE—JAPAN.

AGENTS FOR

Poptal Ghelabhai & Co., Bombay.

*Telegrams:—*  
"KOTHARICO" KOBE.

*Codes Used:—*  
All 3-letter Codes.

*Telephone:—*  
Sannomiya { 896.  
3448.  
Fukiai 3201.

**NIPPON-INDIA TRADING CO.,**

178 SANNOMIYA-CHO 1-CHOME,

KOBE.

(P. O. Box 1105)

*EXPORTERS OF*  
**HATS, FEZ CAPS, PORCELAIN,  
MACHINERY and SUNDRIES.**

*CABLES: "ISHOO", KOBE.*

*Phone No. Sannomiya 2643.*

*Agents in*  
BOMBAY, CALCUTTA, MANILA, AND PORT  
OF SPAIN.

**M****\*MAGANLAL BROS.,****Exporters of General Merchandise.**43 NAKAYAMATE-DORI 1-CHOME,  
KOBE-KU, KOBE.

B. R. Patel, Manager.

K. J. Patel.

Telephone Nos. Fukiai(2) 5928 & Moto-  
machi(4) 3140.**MAGANLAL  
NAGINDAS & CO.,****Exporters of Cotton, Rayon  
Piece Goods, Hosiery and  
Sundries.**148 HACHIMAN-DORI 5-CHOME,  
FUKIAI-KU, KOBE.

P. O. Box 11.

L. Manganmall, Manager.

D. Harilal.

Telephone No. Fukiai(2) 3839.

Cable Address: "Suraty."

**\*A. MAHOMED & CO.,****Exporters & Importers.**46 HARIMA-MACHI KOBE-KU,  
KOBE.

P. O. Box 185.

A. C. Dams.

Telephone No. Sannomiya(3) 4908.

Cable Address: "Amahomedco."

**MALAYA NIPPON  
TRADING CO.,****General Exporters.**89 SANNOMIYA-CHO 1-CHOME,  
KOBE-KU, KOBE.

S. Salleh, Manager.

H. Ismail Nazir.

S. Adachi.

Telephone No. Sannomiya(3) 2719.

**H. MANGHARAM BROS.,****Exporters of Silk, Art. Silk &  
Sundries.**44 ISOGAMI-DORI 4-CHOME,  
FUKIAI-KU, KOBE.

P. O. Box 1071.

K. D. Moorjani, Manager.

B. J. Moorjani.

Telephone No. Fukiai(2) 3067.

Cable Address: "Mangharam."

**\*A. E. MASKATI & CO.,****Exporters.**11 KITANAGASA-DORI 4-CHOME,  
KOBE-KU, KOBE.

S. D. Abbas, Manager.

N. A. Motiwalla.

Telephone No. Fukiai(2) 3408.

Cable Address: "Maskati."

**H. J. MEHTA & CO.,****Exporters of Glass & Celluloid  
Bangles, Rayon, Silk and  
Woollen Piece Goods,  
Sundries, &c.**25 SANNOMIYA-CHO 3-CHOME,  
KOBE-KU, KOBE.

P. O. Box 419.

K. J. Mehta.

E. S. Mehta.

Telephone No. Sannomiya(3) 3698.

Cable Address: "Kazne", Kobe.

**S. B. MEHTA & CO.,****Exporters.**3 HACHIMAN-DORI 2-CHOME,  
FUKIAI-KU, KOBE.

P. O. Box 31.

S. B. Mehta } Partners.  
J. P. Shroff }

B. S. Mehta.

R. S. Mehta.

Telephone No. Fukiai(2) 1625.

Cable Address: "Mehta."

PHONE: FUKIAI(2) 4147.

## MATSUYA & CO.

MANUFACTURERS OF AND

DEALERS IN

ALL KINDS OF

LACQUERED WARE.

123 8-CHOME ISOKAMI-DORI,

KOBE.

Cable Address:

"JAGATSINGH"

Telephone:

Sannomiya No. 2917.

P. O. Box Sannomiya 330.

Codes Used:

Oriental 3-Letter  
Schofield's 3-Letter  
and Private.

## Jagat Singh Bhatia

**GENERAL EXPORTERS**

Export:--Sewing Machines & Accessories.  
Cycles & Cycle Accessories.  
All kinds Buttons.  
Optical & Chemical Goods.  
Woolen Yarns,  
Celluloid & Glass Bangles and  
Hardware, Etc., Etc.

Agents for:

IMPERIAL SEWING MACHINE Co., Ltd.  
O S A K A.

Sole Agents at Siam:

CHAI DEE STORE,

Rajawong Road, BANGKOK.

Sole Agents at India:

BHAGAT SINGH & Co.,

Gujranwala (Punjab) INDIA.

Cable Address: All Standard Codes Used.  
"FRUIT"

## MAGANLAL BROS.

No. 43 Nakayamate-dori 1-chome,  
TEL. FUKIAI 5928  
and

No. 15/2 Kaigan-dori 5-chome,  
TEL. MOTOMACHI 3140.  
KOBE. JAPAN.

**GENERAL EXPORTERS**

**SPECIALITIES:--**

Fruits, Potatoes, Umbrella Ware,  
Cotton, Woollen and  
Rayon Piece Goods, Stationery,  
Hardware, Toys & all other  
SUNDRY GOODS.

Head Office:--CALCUTTA.

Branches:

Bombay, Colombo, Madras, Hyderabad.

**BANKERS:**

Hongkong & Shanghai Banking Corporation.  
National City Bank of New York.  
Kawasaki One Hundredth Bank, Ltd.

## KUNDANMAL RAMLAL

100 YEDO-MACHI, KOBE-KU,  
KOBE, JAPAN.

Cable Address: "RAMLAL"

Phone Nos. Sannomiya 2475 and 3982.

General Exporters of  
**ALL JAPANESE PRODUCTS.**

**SPECIALITIES:**

Silk, Rayon, Cotton and Woollen  
Piecegoods and Yarns.

**T. MELVANI CO.,****Exporters.**14 ISOGAMI-DORI 6-CHOME,  
FUKIAI-KU, KOBE.

P. O. Box 1130.

L. R. Melvani.

Telephone No. Fukiai(2) 4491.

Cable Address: "Melvani."

**M. MOHANDAS & SONS,****Exporters of Silk & Curios.**3 ISOBE-DORI 2-CHOME, FUKIAI-KU,  
KOBE.

P. O. Box 251.

M. Mohandas, Managing Proprietor.

J. M. Sabnani, Assistant Manager.

G. Udham, Manager.

Telephone No. Fukiai(2) 2850.

Cable Address: "Mohandas", Kobe.

**\* MOOLAMALL  
AMARNATH,****Exporters.**1/2 SANNOMIYA-CHO 1-CHOME,  
KOBE-KU, KOBE.

A. N. Sachdev, Managing Partner.

Telephone No. Sannomiya(3) 2632.

Cable Address: "Sachdev".

**U. MOOLCHAND SONS,****General Exporters.**150 HACHIMAN-DORI 5-CHOME,  
FUKIAI-KU, KOBE.

P. O. Box 1059.

M. Udham.

M. Jhamatmal.

P. Mangharam.

Telephone No. Fukiai(2) 4458.

Cable Address: "Moolchand."

**M. MUSABHOY & CO.,  
LTD.****Exporters, Importers & General  
Commission Agents.**328 SANNOMIYA-CHO 1-CHOME,  
KOBE-KU, KOBE.

P. O. Box 233.

T. M. Musabhoy, Director.

S. A. Kayum.

A. Macdonald.

A. A. Alibhai.

Telephone No. Sannomiya(3) 0176.

Cable Address: "Musabhoy", Kobe.

## N

\* **B. NARAINDas,**

Exporter.

87/96 SANNOMIYA-CHO 1-CHOME,  
KOBE-KU, KOBE.

P. O. Box 414.

N. B. Ramani.

R. B. Ramani.

A. M. Sahay.

P. Hassaram.

Telephone No. Sannomiya(3) 5144.

Cable Address: "Naraindas."

\* **S. S. NARULLA & BROS.,**Exporters of Cotton, Silk, Rayon  
Piece Goods & Sundries.86 SANNOMIYA-CHO 3-CHOME,  
KOBE-KU, KOBE.S. Narulla } Partners.  
A. Narulla }

Telephone No. Sannomiya(3) 1401.

Cable Address: "Narulla."

**P. K. NATARAJA,**Exporter of Cotton Piece Goods,  
Silk and Rayon Goods  
and Sundries.

100 YEDO-MACHI, KOBE-KU, KOBE.

P. O. Box 1121.

P. K. Nataraja.

K. Sivagnanam.

K. Kandiah.

Telephone No. Sannomiya(3) 0347.

Cable Address: "Lanka", Kobe.

\* **NIPPON INDIA TRADING  
CO.,**

Export - Import.

178 SANNOMIYA-CHO 1-CHOME,  
KOBE-KU, KOBE.

P. O. Box 1105.

J. S. Shroff, Proprietor.

Telephone No. Sannomiya(3) 2643.

Cable Address: "Ishoo."

## O

\* **OMPRAKASH  
DURGADAS,**

Export &amp; Import.

186 SANNOMIYA-CHO 1-CHOME,  
KOBE-KU, KOBE.

P. O. Box 1038.

N. J. Mehra, Manager.

D. D. Mehra.

B. D. Widge.

E. A. Kather.

Telephone Nos. Sannomiya(3) 4468 &amp; 4469.

Cable Address: "Durgadas."

**OPTICAL MFG. WORKS,**Manufacturers & Exporters  
of Optical Goods.309 SANNOMIYA-CHO 1-CHOME,  
KOBE-KU, KOBE.

Telephone No. Sannomiya(3) 3001.

Cable Address: "Optic", Kobe.

\* **ORIENTAL IMPORT &  
EXPORT COMPANY,**

General Exporters.

KOBE BLDG., ISOBE-DORI 4-CHOME,  
FUKIAI-KU, KOBE.

P. O. Box 180.

M. Shafi, Partner (Calcutta).

M. Yusuf, Partner.

Nazir Jooya.

G. J. E. Farias.

Telephone Nos. Fukiai(2) 5390 &amp; 5543.

Cable Address: "Shamshad."

**P**

**T. P. PANJOMALL,**

**Exporter of Silk, Cotton, Rayon,  
Fancy, Woollen, Hosiery,  
Lacquerware, Sundries.**

38 / 1 ISOBE-DORI 2-CHOME,  
FUKIAI-KU, KOBE.

P. O. Box 111.

K. T. Vasandani, }  
P. M. Punjabi. } Managers.

Telephone No. Fukiai(2) 1726.

**\*R. C. PATEL & CO.,**

**General Exporters.**

151 HACHIMAN-DORI 5-CHOME,  
FUKIAI-KU, KOBE.

P. O. Box 339.

R. C. Patel, Manager.

Telephone No. Fukiai(2) 2291.

Cable Address: "Ramec."

**PEERMAHOMED  
GOMEI KAISHA,**

**Importers, Exporters and  
Commission Agents.**

72-2 ISOBE-DORI 4-CHOME,  
FUKIAI-KU, KOBE.

P. O. Box 152.

R. B. Dave, Director.

M. R. Dave.

G. S. Dave.

T. Iseda.

Y. Kashiwara.

A. Takahashi.

Telephone Nos. Fukiai(2) 5605 & 5606.

Cable Addresses: "Joosub" or "Allindia",  
Kobe.

**PERIMALL**

**ODERNAMALL & CO.,**

**Silk & Art. Silk and Cotton  
Exporters.**

109 HACHIMAN-DORI, 4-CHOME,  
FUKIAI-KU, KOBE.

P. O. Box 385.

R. Tarachand, Manager

Telephone No. Fukiai(2) 4157.

Cable Address: "Perimall."

**PESHURATAN & CO.,**

**Export & Import.**

178 SANNOMIYA-CHO 1-CHOME,  
KOBE-KU, KOBE.

P. O. Box 1105.

R. S. Mewawalla, Manager.

Telephone No. Sannomiya(3) 2643.

Cable Address: "Peshuratan."

**POHOOMULL BROS.,  
(India),**

**Exporters & Importers.**

1/5 ISOGAMI-DORI 5-CHOME,  
FUKIAI-KU, KOBE.

P. O. Box 49.

K. Manama], Manager.

Telephone Nos. Fukiai(2) 3252 & 0881.

Cable Address: "Pohoomull", Kobe.

**\*PREMIER  
COMMERCIAL CO.,**

**General Exporters.**

103 ISOBE-DORI 4-CHOME,  
FUKIAI-KU, KOBE.

P. O. Box 277.

N. Lilaram, Manager.

M. T. Daryanani.

M. M. Engineer.

Telephone Nos. Fukiai(2) 151 & 152.

Cable Address: "Premier."



Cables: "VASUKA"

Phone Sann. (3) { 1469.  
2715.**Vasuka & Co.**

114 HIGASHI-MACHI,  
P. O. Box 103,  
KOBE.

**EXPORTERS**

of

Cotton, Silk, Rayon Piece Goods  
and General Sundry Lines.

**Codes Used:**

A. B. C. 5th Edition  
Bentley's and Schofield's  
Oriental 3-Letter  
Schofield 3-Letter.

**K. G. VIROOMAL & CO.,**

**GENERAL EXPORTERS**  
and  
**COMMISSION AGENTS.**

2 Isogami dori 5-chome, Fukiai-ku,  
KOBE.  
P. O. Box 212.

**Specialities:**

SILK, RAYON, COTTON AND  
WOOLLEN PIECE GOODS AND  
YARNS.  
ALL KINDS OF SUNDRY GOODS.

Head Office: **HYDERABAD, SIND.**Branch: **BATAVIA, JAVA.**

Cables:

"VIROOMAL"  
Kobe.

Phone:

Fukiai 614, 629.

**A. E. MASKATI & CO.**

EXPORTERS OF

**ALL KINDS OF JAPANESE GOODS.**

11 Kitanagasa-dori 4-chome,  
KOBE, JAPAN.

Phone: Fukiai 3408.

Telegrams: "MASKATI"

**Codes Used:**

A. B. C. 6th Edition, Bentley's,  
Schofield's 3-Letter,  
Oriental 3-Letter and Private.

**BRANCHES:**

Bombay, Surat, Ahmedabad, Bangkok,  
Phnom-Penh and Singapore.

**Moolamall Amarnath**  
▲▲  
**GENERAL EXPORTER**

No 1/2 SANNOMIYA-CHO 1-CHOME,  
KOBE.

Cable Address:

Telephone:

"SACHDEV, KOBE" Sannomiya No. 2632

**EXPORTERS**

of

**Cotton, Rayon, Silk, Piecegoods**  
and  
**General Merchandise, etc.**

**BANKERS:** { Yokohama Specie Bank, Ltd.  
Netherlands Trading Society.  
Hongkong & Shanghai Bank-  
ing Corporation.

Head Office: **BANGKOK.**

**I. PREMSING & SONS,****Exporters.**153 HACHIMAN-DORI 5-CHOME,  
FUKIAI-KU, KOBE,

P. O. Box 1131.

M. Bhagchand, Manager.

K. S. Rhijumal.

L. H. Bartholomeusz.

Telephone No. Fukiai(2) 1484.

Cable Address: "Shankar."

**T. PURSUMALL,****General Exporter.**9 HAMABE-DORI 2-CHOME, FUKIAI-  
KU, KOBE.

P. O. Box 187.

H. Khemchand, Manager.

C. Viroomal.

Telephone No. Fukiai(2) 2380.

Cable Address: "Pursumall."

**R****\* G. RAMCHAND,****Exporter in General Lines.**1/6 ISOGAMI-DORI, 5-CHOME,  
FUKIAI-KU, KOBE.

P. O. Box 317.

C. K. Vaswani, Manager.

J. Khubchand, Manager.

Telephone Nos. Fukiai(2) 2411 &amp; 4267.

Cable Address: "Bharatvasi."

**B. RAMCHANDRA & CO.,****General Exporters.**30/1 ISOBE-DORI 2-CHOME, FUKIAI-  
KU, KOBE.

P. O. Box 1124

I. Kishan Singh Madan, Manager.

V. Bhagwandas.

Telephone No. Fukiai(2) 2247.

Cable Address: "Bhagwan."

**RAMNIKLAL & CO.,****Exporters.**YEDO BLDG., 94 YEDO-MACHI,  
KOBE-KU, KOBE.

P. O. Box 1146.

C. M. Doshi.

Telephone No. Sannomiya(3) 0854.

Cable Address: "Rajkotian", Kobe.

**\* RIJHUMAL BROS.,****General Exporters.**2/2 ISOGAMI-DORI 5-CHOME, FUKIAI-  
KU, KOBE.

P. O. Box 1074.

K. K. Wadhvani, } Managers.  
S. H. Hathiramani. }

T. S. Hathiramani, Assistant.

Telephone No. Fukiai(2) 1870.

Cable Address: "Whitesilk."

**SPECIALITIES****KABE CREPE @****"SHIOZE"****OMI KENPU CO., LTD.****SILK & RAYON GOODS****K O B E :**1 ISOGAMI-DORI 4-CHOME,  
FUKIAI-KU.**PHONE: FUKIAI 280.****OSAKA:**19 BINGO-MACHI 3-CHOME,  
HIGASHI-KU.**PHONE: HONMACHI 1880.****OMPRAKASH DURGADAS****EXPORTERS**

and

**IMPORTERS.**186 Sannomiya-cho 1-chome,  
**K O B E .**

P. O. Box 1038 Sannomiya

**Telephone :**  
Sannomiya No. 4468 & 4469.**Cable Address :**  
"DURGADAS" KOBE.**HEAD OFFICE :—BOMBAY.****S. S. NARULLA & BROS.,***EXPORTERS of***Cotton, Rayon, Silk, Sundries, Hardware,  
General Merchandise, Etc.**No. 86 Sannomiya-cho 3-chome,  
**K O B E . J A P A N .****Phone:** Sannomiya No. 1401.  
**Telegrams:** "NARULLA"*Codes Used :***Oriental Self-Checking 3-Letter,  
Bentley's Complete Phrase,  
A. B. C. 5th & 6th Editions and Private.****BANKERS :****The Yokohama Specie Bank, Ltd.  
The Netherlands Trading Society.  
The Nederlandch Indische Handelsbank.  
The Bank of Taiwan, Ltd.****SIR MOTI SAGAR  
& SON,****EXPORTERS, IMPORTERS**

AND

**MANUFACTURERS'****REPRESENTATIVES,****K O B E B U I L D I N G ,****ISOBE-DORI 4-CHOME,****K O B E .****Cable Address :** "RUBY".**Phone No. Fukiai(2) 4445 & 3330.**

**S****SALEMAHOMED  
PADAMSEE & CO.,****Exporters of Porcelain, Glass-  
ware, Enamelware, &c.**22 YAMAMOTO-DORI 2-CHOME,  
KOBE-KU, KOBE.

K. V. Patel, Manager.

Telephone No. Fukiai(2) 1091.

**SANT RAM & SONS,****Exporters of Rayon, Silk, Cotton  
& Woollen Piece Goods  
and Sundries.**

80 KYO-MACHI, KOBE-KU, KOBE.

H. B. Mehra, Manager.

Telephone No. Sannomiya(3) 2558.

Cable Address: "Phagu", Kobe.

**\*SAVANI & CO.,****Exporters & Importers.**122 ISOGAMI-DORI 8-CHOME, FUKIAI-  
KU, KOBE.

P. O. Box 1163.

D. J. Doshi (Partner).

A. J. Doshi.

N. S. Gosalia.

R. N. Kothary.

R. D. Desai.

L. J. Kothari.

B. P. Ghatalia.

Telephone Nos. Fukiai(2) 1502 &amp; 4636.

Cable Addresses: "Richness," &amp; "Indosan."

**S. SEN,****Exporter & Commission Agent.**ITO BLDG., 60 SANNOMIYA-CHO  
1-CHOME, KOBE-KU, KOBE.

P. O. Box 312.

S. N. Sen.

Telephone No. Sannomiya(3) 0532.

**G. M. SHAH & CO.,****Exporters, Importers & Com-  
mission Agents.**

80 KYO-MACHI, KOBE-KU, KOBE.

G. Shah, Proprietor.

D. G. Shah, Manager.

R. M. Shah.

Telephone No. Sannomiya(3) 2798.

Cable Address: "Gopal."

**R. N. SHAHANI & CO.,****Exporters.**39 ISORE-DORI 4-CHOME, FUKIAI-KU,  
KOBE.

P. O. Box 220.

N. T. Shahani, Manager.

Telephone No. Fukiai(2) 0642.

Cable Address: "Gobind."

**SHROFF SON & CO.,****Exporters of Cotton, Rayon, Silk  
& Woollen Piece Goods, &c.**SCHROFF BLDG., 1 GOKO-DORI 6-  
CHOME, FUKIAI-KU, KOBE.

P. O. Box 166.

B. J. Shroff, Proprietor.

P. B. Shroff.

Telephone Fukiai(2) 5204.

Cable Address: "Dogdo", Kobe.

**SINCERE TRADING CO.,****Exporters & Importers.**SUNHALL BLDG., 27 SANNOMIYA-CHO  
1-CHOME, KOBE-KU, KOBE.

N. V. Badiani.

Telephone Nos. Sannomiya(3) 3695, 1162  
& 0286.

Cable Address: "Sunhall."

*Cable Address :*  
 "ONENESS" }  
 "DEVANICO" } KOBE.

*Telephone :*  
 FUKIAI 4184.

*Offices :*  
 MOMBASA and  
 DAR-es-SALAAM  
 (EAST AFRICA)

**DEVANI & CO.**  
 131 HACHIMAN-DORI 5-CHOME, KOBE.

**Exports:**  
 Cotton, Silk,  
 Rayon & Woollen  
 Piecegoods, Hosiery,  
 Canvas Shoes, Shirts,  
 Hats, Umbrellas and  
 Sundries.

*Correspondence Solicited in  
 English & Gujrati.*

**HEIWA SHOKAI**  
 (MR. K. MAKISE)

**CANVAS SHOES,  
 &c.**

169 SANNOMIYA-CHO 1-CHOME,  
 KOBE, JAPAN

Phone : Sannomiya 2683.

\* \* \*

**Manufacturer & Wholesaler  
 Dealer in**

**IVORY CARVING and  
 ART-IVORY (Celluloid)  
 WARES.**

---

**S. WATANABE SHOTEN.**  
 99 5-CHOME, HACHIMAN-DORI,  
 FUKIAI-KU,  
 KOBE, JAPAN.

~~~~~

Phone :
 FUKIAI (2) 3021.

**For PORCELAIN WARE
 of All Kinds**

CONSULT

Natsume Shoten,
 SHUZEI-CHO 4-CHOME,
 NAGOYA.

PHONE : HIGASHI 7570.

SIND TRADING CO.,

General Exporters.

50 ISOGAMI-DORI 4-CHOME,
FUKIAI-KU, KOBE.

T. K. Shahani, Manager.

Telephone No Fukiai(2) 1678.

***SIR MOTI SAGAR &
SON,**

**Exporters, Importers & Manufac-
turers' Representatives.**

KOBE BLDG., ISOBE-DORI 4-CHOME,
FUKIAI-KU, KOBE.

Madan Lal, Director.

Telephone Nos. Fukiai(2) 4443 & 3330.

Cable Address: "Ruby."

T. M. SOBHRAJMALL,

Silk & General Exporter.

110-B HACHIMAN-DORI 3-CHOME,
FUKIAI-KU, KOBE.

R. Nathurmall, Manager.

Telephone No. Fukiai(2) 4802.

Cable Address: "Sobhrajmall."

**THE SPHINX TRADING
CO.,**

Exporters & Importers.

38 SANNOMIYA-CHO 1-CHOME,
KOBE-KU, KOBE.

P. O. Box 281.

B. D. Bhagat, Proprietor.

Telephone No. Sannomiya(3) 2189.

Cable Address: "Sphinx", Kobe.

C. R. SRINIVASAN,

Export & Import.

94 URA-MACHI, KOBE-KU, KOBE.

P. O. Box 50.

C. R. Srinivasan, Managing Proprie-
tor.

Telephone No. Sannomiya(3) 918.

Cable Address: "Srinivas."

E. SULMAN,

Importer & Exporter.

35 NAKA-MACHI, KOBE-KU, KOBE.

P. O. Box 1161.

Telephone No. Sannomiya(3) 3298.

Cable Address: "Stanley."

T

TEIKAMDAS BROS.,
Exporters of Silks, Art and
General Goods.

78 KYO-MACHI, KOBE-KU, KOBE.

P. O. Box 326.

L. H. Kirpalani, Manager.

J. Detaram.

Telephone Nos. Sannomiya(3) 0703 & 1147.

Cable Address: "Teikamdas."

T. K. TEJOMAL,

Art. Silk and Sundry Goods
of all Kinds.

1 HACHIMAN-DORI 2-CHOME,
FUKIAI-KU, KOBE.

P. O. Box 402.

B. Wassiaman, Manager.

Telephone No. Fukiai(2) 2661.

Cable Address: "Tejoomal."

THAKURDAS & SONS,

General Exporters.

104 ISOBE-DORI 4-CHOME, FUKIAI-
KU, KOBE.

P. O. Box 1012.

S. Khanchand, Manager.

Telephone No. Fukiai(2) 1320.

Cable Address: "Pearl."

***N. A. THANAWALLA
& CO.,**

Exporters & Importers.

58 SANNOMIYA-CHO 1-CHOME,
KOBE-KU, KOBE.

P. O. Box 1113.

N. A. Thanawalla.

P. M. Master.

A. A. Thanawalla.

H. A. Thanawalla.

Telephone Nos. Sannomiya(3) 2759 & 2498.

Cable Addresses: "Serenity" & "Rafik."

***V. H. TOORABALLY
& CO.,**

General Exporters, Importers &
Commission Agents.

26 SANNOMIYA-CHO 3-CHOME, KOBE-
KU, KOBE.

M. S. Toorabally, Managing Prop-
rietor.

T. S. Toorabally.

A. Siamwalla.

Telephone No. Sannomiya(3) 2713.

Cable Address: "Toorabally."

TULJARAM & SONS,

Exporters.

80/81 ISOGAMI-DORI 4-CHOME,
FUKIAI-KU, KOBE.

V. S. Daswani.

Telephone No. Fukiai(2) 4253.

U

UNIVERSAL EXPORT CO.

General Exporters.

3 ISOGAMI-DORI 4-CHOME,
FUKIAI-KU, KOBE.

M. Lalchand.

M. D. Moolchand.

Cable Address: "United".

V

B. R. B. VAKIL,
Export-Import & Commission
Agent.

23 SANNOMIYA-CHO 3-CHOME,
KOBE-KU, KOBE.

P. O. Box 1141.

B. R. B. Vakil.
Y. Kotomari.
Y. Kasaki,

Telephone No. Sannomiya(3) 3256.
Cable Address: "Likav".

**VALLY NOOR
MOHAMED @ CO.,**

Exporters & Importers.

72/1 ISOBE-DORI 4-CHOME,
FUKIAI-KU, KOBE.

P. O. Box 1014.

A. R. A. V. Mohamed, Proprietor.
N. M. C. Mulla.

Telephone No. Fukiai(2) 5148.
Cable Address: "Cheenai".

VASSANT @ CO.,

Exporters of Silk Goods & Rayon.

116 HACHIMAN-DORI 5-CHOME,
FUKIAI-KU, KOBE.

P. O. Box 274.

P. S. Kapadia.
S. K. Pravin.

Telephone No. Fukiai(2) 2249.
Cable Address: "Hansa", Kobe.

*** VASUKA @ CO.,**

Exporters.

114 HIGASHI-MACHI, KOBE-KU,
KOBE.

P. O. Box 103.

H. F. Ali.
K. A. Sheth.
R. A. Sheth.

Telephone Nos. Sannomiya(3) 1469 & 2715.
Cable Address: "Vasuka."

VASUNIA @ CO.,

Exporters of Silk, Rayon,
Cotton Piece Goods, &c.

1/113 GOKO-DORI 6-CHOME,
FUKIAI-KU, KOBE.

P. O. Box 268.

F. P. Vasunia.
P. P. Vasunia.
H. P. Vasunia.
Y. Hayashi.
J. S. Wadia.
D. G. Gandeviwalla.
R. T. Udwadia.
R. E. Kolah.
K. M. Bhopti.

Telephone Nos. Fukiai(2) 2592, 3995 & 3086.
Cable Address: "Limjee."

***A. VICKRAM @ CO.,**

Importers of Raw Materials, and
Exporters of Manufactured
Goods.

128 HACHIMAN-DORI 5-CHOME,
FUKIAI-KU, KOBE.

P. O. Box 1117.

A. S. Jain, B.A., LL.B., Director.
V. S. Jain, Assistant.

Telephone No. Fukiai(2) 1008.
Cable Address: "Jayna."

*** VIRCHAND
PANACHAND @ CO.,**

Exporters & Importers.

60 HACHIMAN-DORI 4-CHOME,
FUKIAI-KU, KOBE.

P. O. Box 162.

B. R. Shah } Partners.
V. V. Shah }
K. C. Bhatt.

Telephone No. Fukiai(2) 5201.
Cable Address: "Advance."

R. VIROOMAL.

**General Insurance Agent &
Passage Booking Agent.**

10 ISOBE-DORI, 3-CHOME,
FUKIAI KU, KOBE.

P. O. Box 1103.

P. Hemandas.

C. Gagandas.

R. H. Dodani.

Telephone No. Fukiai(2) 3694.

Cable Address : "Universal."

***K. G. VIROOMAL & CO.,**

General Exporters.

2 ISOGAMI-DORI 5-CHOME,
FUKIAI-KU, KOBE.

P. O. Box 212.

N. Karamchand Viroomal, Managing
Proprietor.

G. Viroomal, Partner.

N. Karamchand.

H. Lokusing, Head Accountant.

G. Assoomal, Accountant.

J. D. Nagrani, Clerk.

Telephone Nos. Fukiai(2) 629 & 614.

Cable Address : "Viroomal."

W**WALAITIRAM
JAISHIRAM,**

Exporters.

91 YEDO-MACHI, KOBE-KU, KOBE.

R. S. Sharma, Manager.

Telephone No. Sannomiya(3) 2205.

Cable Address : "Jaishiram."

MEMO. FOR CHANGES OF ADDRESS, ADDITIONS, ETC.

KOBE FIRMS INTERESTED IN INDIAN BUSINESS.

AMATEUR MOVIE STORE
 (NANTOH & CO.)

23 Nakayamate-dori 3-chome, Kobe-ku, Kobe.
 Telephone No. Fukiai(2) 1325.

CENTRAL BAKERY AND CONFECTIONERY.

32 Shimoyamate-dori 2-chome, Kobe-ku, Kobe (Tor Road).
 Telephone No. Fukiai(2) 3622.
 Bakery & Confectionery.

CLIFFORD-WILKINSON TANSAN MINERAL WATER CO., LTD.

8 Kaigan-dori, Kobe-ku, Kobe.
 P. O. Box 41.
 Telephone Nos. Sannomiya(3) 1448, 0593 & 1296.
 Cable Address: "Tansania."
 Bottlers of Tansan Mineral Water.

T. DOHI.

42 Isobe-dori 4-chome, Fukiai-ku, Kobe.
 Telephone No. Fukiai(2) 4703.
 Rayon Textiles.

DOI & CO. (R. Hanaoka).

119 Goko-dori 8-chome, Fukiai-ku, Kobe.
 Telephone Nos. Fukiai(2) 4689 & 4690.
 Cotton Piece Goods Merchants.

FRENCH BAKERY.

5 Kitanagasa-dori 2-chome, Kobe-ku, Kobe.
 Telephone No. Fukiai(2) 4425.
 Bakery & Café.

H. FREUNDLIEB.

12 Nakayamate-dori 1-chome, Kobe-ku, Kobe.
 Telephone No. Fukiai(2) 2444.
 Cable Address: "Hombakery."
 German Bakery & Confectionery.

F. M. SHOKAI.

21 Goko-dori 8-chome, Fukiai-ku, Kobe.
 Telephone No. Fukiai(2) 1586.
 Cable Address: "Fmco," Kobe.
 Manufacturers of and Dealers in Silk and Rayon Fabrics.

S. HASEGAWA SHOTEN.

Kobe Office: 21 Goko-dori 7-chome, Fukiai-ku, Kobe.
 Telephone No. Fukiai(2) 1082.
 Head Office: 313 Samegai Rokkaku Sagaru, Kyoto.
 Telephone No. Honkyoku(2) 3492.
 Yuzen Prints.

K. HATTORI SHOTEN.

Kobe Bldg, 7 Isobe-dori 4-chome, Fukiai-ku, Kobe.
 Telephone Nos. Fukiai(2) 1986 & 3704.
 Osaka Office: 69 Awaji-machi 4-chome, Higashi-ku, Osaka.
 Telephone Nos. Kitahama(23) 0845, 1833 & 1933.
 Silks and Art. Silks.

HEIWA SHOKAI.

169 Sannomiya-cho 1-chome, Kobe-ku, Kobe.
 Telephone No. Sannomiya(3) 2683.
 Canvas Shoes.

ITOH SHOTEN.

50 Hasaka-dori 4-chome, Hyogo-ku, Kobe.
 Telephone No. Minatogawa(5) 3681.
 Sannomiya(3) 0918
 (Sample Room).
 Clocks and Cotton Blankets.

JUCHHEIM.

309 Sannomiya-cho 1-chome, Kobe-ku, Kobe.
 Telephone No. Sannomiya(3) 1716.
 Confectionery and Café.

KAMAKURA & CO., KOBE BRANCH.

4 Isogami-dori 6-chome, Fukiai-ku, Kobe.

Telephone No. Fukiai(2) 2931.

Head Office: Kamakura Bldg, Ono-ye-cho, Yokohama.

Telephone No. Chojamachi(3) 1595.

Cable Address: "Bags," Yokohama.

Exporters of Hand-Bags, Purses, &c.

S. KAMEI & CO., LTD. (Kamei Shoten).

1 Hachiman-dori 2-chome, Fukiai-ku, Kobe.

Telephone Nos. Fukiai(2) 2525, 5075 to 5077.

Cable Address: "Kobekamei," Kobe.

Head Office: Yokohama.

Exporters of & Dealers in all kinds of Silk & Rayon Fabrics, Yarns, Hosiery and Knit-Goods.

KANEGAFUCHI SPINNING CO., LTD.

1 Misaki-cho 1-chome, Hayashida-ku, Kobe.

Telephone Nos. Hyogo(6) 0080 & 0090.

Cable Address: "Kanebo," Kobe.

Silks and Stockings.

K. KAWAGUCHI.

28 Sannomiya-cho 3-chome, Kobe-ku, Kobe.

Telephone No. Sannomiya(3) 2325.

Head Office: 17 Aioi-cho 1-chome, Naka-ku, Yokohama.

Telephone No. Honkyoku(2) 2244.

Manufacturer of and Wholesaler in Genuine Ivory Carvings and Artificial Ivory Ware.

M. KAWAI & CO.

7 Isobe-dori 4-chome, Fukiai-ku, Kobe.

Telephone Nos. Fukiai(2) 2565 & 1055.

Cotton Fancy Cloth and Rayon Goods.

Y. KAWANO.

169 Kotonoo-cho 5-chome, Fukiai-ku, Kobe.

Telephone No. Fukiai(2) 1731.

Yokohama Office: 19 Hon-cho 2-chome, Naka-ku.

Cloisone and Damascene Cigarette Cases, Lighters and Fancy Metal Novelties.

KITAMURA & CO. (H. SHIRASA).

159 Kitanagasa-dori, Ikutamae, Kobe-ku, Kobe.

Telephone No. Fukiai(2) 3844.

Manufacturers of Leather & Brocade Hand-Bags, Purses, Cigarette Cases, Slippers, Fans, Parasols, Lamp Shades, Lanterns, Fine Art Curios, &c.

M. KOBAYASHI SHOTEN.

113 Hachiman-dori 5-chome, Fukiai-ku, Kobe.

Telephone No. Fukiai(2) 1894.

Handkerchiefs, Mufflers, Scarves, Yuzen Double-Printed Piece Goods & Fancy Double Piece Goods Prints.

KUROUME SHOTEN, LTD.

54 Nunobiki-cho 4-chome, Fukiai-ku, Kobe.

Telephone Nos. Fukiai(2) 1707 & 5021.

Silk and Rayon Textile and Silk Piece Goods.

MATSUYA & CO.

123 Isogami-dori 8-chome, Fukiai-ku, Kobe.

Telephone No. Fukiai(2) 4147.

Manufacturers of and Dealers in Lacquered Ware.

S. NAKAMURA & CO.

127 Isogami-dori 8-chome, Fukiai-ku, Kobe.

Telephone Nos. Fukiai(2) 2956 & 5269.

Forwarding Agents.

Y. NARUSE SHOTEN.

38 Isobe-dori 4-chome, Fukiai-ku, Kobe.

Telephone No. Fukiai(2) 3278.

Manufacturers of and Dealers in Silks, Embroideries, Yuzen Prints, Ready-made Fancy Goods, &c.

NATSUME SHOTEN.

Shuzei-cho 4-chome, Nagoya.

Telephone No. Higashi(4) 7570.

Porcelain Ware Merchants.

- S. NISHIMURA & CO., LTD.,
EXPORT OFFICE.**
114 Isogami-dori 7-chome, Fukiai-ku,
Kobe.
P. O. Box 1138.
Telephone No. Fukiai(2) 1649.
Cable Address: "Chikiriya," Kobe.
Manufacturers and Exporters of Silk
and Rayon Piece Goods.
- C. OHTANI SHOTEN.**
100 Hachiman-dori 5-chome, Fukiai-
ku, Kobe.
Telephone No. Fukiai(2) 2331.
Silk Piece Goods Merchants.
- I. OKAJIMA & CO.**
86 Isobe-dori 4-chome, Fukiai-ku,
Kobe.
Telephone No. Fukiai(2) 5166.
Silk and Rayon Piece Goods.
- OKAMOTO PHOTO STUDIO.**
Tor Road, Kobe-ku, Kobe.
Telephone No. Fukiai(2) 1378.
Artistic Photographs.
- OLIVER, EVANS & CO.**
30 Akashi-machi, Kobe-ku, Kobe.
Telephone Nos. Sannomiya(3) 1199 &
4937.
Cable Address: "Olivans."
High Class Family Grocers and Wine
and Spirit Merchants.
- OMI KEMPU CO., LTD.**
1 Isogami-dori 4-chome, Fukiai-ku,
Kobe.
Telephone No. Fukiai(2) 0280.
Osaka Office: 19 Bingo-machi 3-cho-
me, Higashi-ku.
Telephone No. Honmachi(24) 1880.
Kabe Crepe and "Shioze" Silk and
Rayon Goods.
- F. OWSTON & CO., LTD.**
Crescent Bldg., 72 Kyo-machi, Kobe-
ku, Kobe.
P. O. Box 194.
Telephone No. Sannom'ya(3) 0480.
Agents for New Zealand Insurance Co.,
Ltd. and Norwich Union Fire Insur-
ance Society, Ltd.
- H. OZAWA & CO.**
92 Nakayamate-dori 2-chome, Kobe.
(Tor Road).
Telephone No. Fukiai(2) 1467.
Manufacturers of & Wholesalers in
Artistic Hand-Painted Silk Lamp-
Shades and Stands.
- SANKYO SHOKAI.**
121 Hachiman-dori 5-chome, Fukiai-
ku, Kobe.
Telophone Nos. Fukiai(2) 5510 & 0007.
Osaka Office: 37 Kawara-machi 2-chome,
Higashi-ku.
Yokohama Office: 89 Yamashita-cho,
Naka-ku.
Silks and Rayons.
- R. SCHOFIELD.**
P. O. Box 261.
Code Compiler.
- SHIMAO & CO.**
Hachiman-dori 5-chome, Fukiai-ku,
Kobe.
Telephone Nos. Fukiai(2) 3709 & 3573.
Silk & Rayon Piece Goods, Bemberg
Silk, Habutae Silk, Kabe Crepe, &c.
- S. SHIMIZU & CO.**
7 Isobe-dori 4-chome, Fukiai-ku, Kobe.
Telephone Nos. Fukiai(2) 5434 & 5654.
Silk and Art. Silk Textiles.
- SHINOMIYA SHOTEN.**
43 Hachiman-dori 4-chome, Fukiai-
ku, Kobe.
Telephone No. Fukiai(2) 2669.
Manufacturers & Exporters of Silk &
Rayon Piece Goods.
- SOUTH BRITISH INSURANCE CO.,
LTD.**
116-B Higashi-machi, Kobe-ku, Kobe.
P. O. Box 1111.
T. Asanuma, Representative.
Telephone Nos. Sannomiya(3) 3636 &
0206.
Cable Address: "British."

TACHIKAWA SHOTEN,

40 Isobe-dori 4-chome, Fukiai-ku,
Kobe.

Telephone Nos. Fukiai(2) 0224 & 1402.

Dealers in Silk Goods.

TAKENAKA KOMUTEN.

Sakae-machi, 2-chome Kobe-ku, Kobe.

Telephone Nos. Sannomiya(3) 0304 &
0806.

Contractors and Engineers.

TASHIRO SHOTEN.

31 Isobe-dori 4-chome, Fukiai-ku,
Kobe.

Telephone No. Fukiai(2) 1508.

Head Office: 24 Furo-cho 1-chome,
Naka-ku, Yokohama.

Telephone No. Chojamachi(3) 2601.

Fine Art Goods, Ivory Carvings, Bronzes,
Celluloid Goods, &c.

TOSHIN BOYEKI SHOKAI.

74/75 Isobe-dori 4-chome, Fukiai-ku,
Kobe.

Telephone Nos. Fukiai(2) 2522 & 4298.

Manufacturers of and Dealers in Rayon
and Silk Goods.

**UNION INSURANCE SOCIETY OF
CANTON, LTD.**

28 Harima-machi, Kobe-ku, Kobe.

P. O. Box 138.

C. D. Wales, Branch Manager.

Telephone No. Sannomiya(3) 0361.

Head Office: Hongkong.

Y. WADA TRADING CO.

Nakayamate-dori 3-chome, Kobe-ku,
Kobe.

Telephone No. Fukiai(2) 3848.

Manufacturers and Exporters of Cycles
and Accessories, Children's Cycles,
Perambulators, Motor Cycles, Baby
Autos, &c.

S. WATANABE SHOTEN.

99 Hachiman-dori 5-chome, Fukiai-
ku, Kobe.

Telephone No. Fukiai(2) 3021.

Manufacturers of and Wholesalers in
Ivory Carvings and Art Ivory (Cellu-
loid) Ware.

YAMATOGUMI & CO.

57 Hachiman-dori 4-chome, Fukiai-
ku, Kobe.

Telephone No. Fukiai(2) 5341.

Head Office: 1 Mukojima 2-chome,
Honjo-ku, Tokyo.

Telephone No. Sumida(74) 0838.

Manufacturers and Exporters of Anti-
mony and "Y Yacht" Silver Ware.

YAMATO BROS. & CO.

4 Kitanagasa-dori 3-chome, Kobe-ku,
Kobe.

Telephone No. Fukiai(2) 0095.

Yokohama Branch: 22 Aioi-cho 1-
chome, Naka-ku.

Manufacturers of and Wholesalers in
Pearls, Crystals, Glass Beads, Glass
Ornaments, Bone Wares, &c.

N. YOKOI & CO.

179 Sannomiya-cho 1-chome, Kobe-
ku, Kobe.

Telephone No. Sannomiya(3) 1202.

Manufacturers of Silk & Rayon Shirts,
Handkerchiefs, Tie Sets, Neckties &
Yuzen Prints.

U. YUI SHOTEN, LTD.

264 Sannomiya-cho 1-chome, Kobe-
ku, Kobe.

Telephone No. Sannomiya(3) 1520 to
1522.

Uhachi Yui, President.

Manufacturers of and Dealers in Silk
and Rayon Textiles.

M. D. THAKKAR

EXPORTERS - IMPORTERS - SHIPPERS.

P. O. BOX 227 CENTRAL,
OSAKA, (JAPAN.)

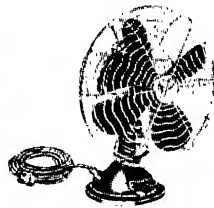
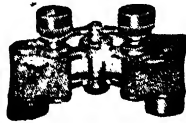

SOLE EXPORT AGENTS FOR:

"BONTON"

Portable and Light

for

Travellers and Picnic Parties.

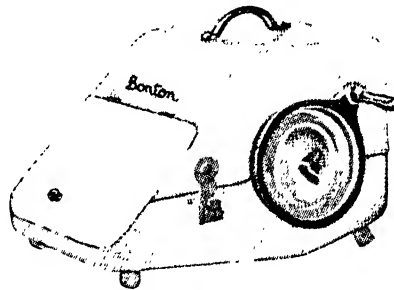
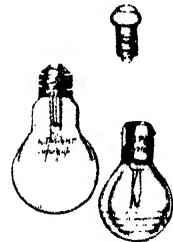
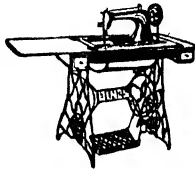

"BONTON"

High Speed Ice-Cream Freezer.



(See Opposite Page).

M. D. THAKKAR

EXPORTERS, IMPORTERS & SHIPPERS

CODES USED:

A. B. C. 6th, Bentley's, Oriental 3-Letter,
Schofield's 3-Letter,
Paramount 3-Letter, & Private.

TELEGRAPHIC ADDRESS:
"THAKKAR" OSAKA.

Telephone: Tosabori 6713 and 5447.
Postal Address: Central P. O. Box No. 227,
No. 16 Tosabori, 4-chome, Nishi-ku, Osaka.

Aluminium Wares
Artificial Silks
Auto Parts & Accessories
Batteries
Beads & Bangles
Braids
Brushes
Bottles
Buttons
Camphor
Canned Fruits & Provisions
Canvas Shoes
Celluloid Goods & Sheets
Cement
Chemicals
Clocks & Watches
Coalpitch
Cotton Flannels
.. Goods
.. Towels
.. Waste
Combs
Crockery
Cutlery
Cycles
Cycle Parts
Dry Batteries
Dyes & Colours
Earthenware
Electric Bulbs
.. Corks
.. Goods
.. Motor Bulbs
.. Torches
Enamelware
Engineering Instruments
Fans
Fancy Goods
Felt Hats
Flashlight Cases & Parts
Fountain Pens
Fuji Silks
Galvanized Corrugated Sheets
Gelatine Papers
Georgettes
Glass Bangles & Bracelets
.. Ware
.. Glazed Tiles
Gramophones & Parts
Habutae
Handkerchiefs
Hand Bags
Hardware & Tools
Hats & Caps
Hosiery
Ice Boxes
Ichobi
Inks
Isinglass

P. O. Box CENTRAL 227,
OSAKA, JAPAN.

"NEW SEASON'S OPPORTUNITY"

We Ship all kinds of Japanese
Goods Manufactured in Japan on
Commission Basis.

**Our Terms are Confirmed
Irrevocable
Letter of Credit—Only.**

We are Open

**To Represent Only First
Class Firms—For all Ports.**

Apply with particulars soonest
possible.

Now is the Time to Place Orders
**For Novel Gift Goods as
well as for Season's Goods.**

**Send your Trial Orders
with confirmed L/C.**

M. D. THAKKAR,
(WORLD-WIDE EXPORTERS & SHIPPERS).

Jars
Kimono
Knitted Wares
Laces, Lamps
Leather Goods
Machinery, Matches
Menthol
Metals
Motor Tyres & Tubes
Mufflers
Mirrors
Musical Instruments
Naphthaline
Needles
Office Equipments
Paints & Varnishes, Etc.
Paper & Machinery
Pencils & Holders
Pearls & Beads
Perfumery
Petromax Lamps & Parts
Photographic Materials
Porcelain Wares
Rubber Goods
.. Shoes
Sanitary Fittings
Satin, Sheeting
Shirtings
Silks
Soaps
Socks
Spectacles
Sporting Goods
Stationery
Stockings
Straw Boards
Sundries
Threads
Ties & Bows
Toilet Goods
Toys (All Kinds)
Tyres—Tubes
Umbrellas
Under Shirts
.. Wears
Vacuum Bottles
Velveteen
Voiles
Water Hoses
Weaving Machines
Wrappers
Wire Nails & Screws
Woollen Piece Goods
Yarns
Zipfasteners, or any
Japanese Goods, Etc.

KOTAK & CO.,

MACHINERY SPECIALISTS:

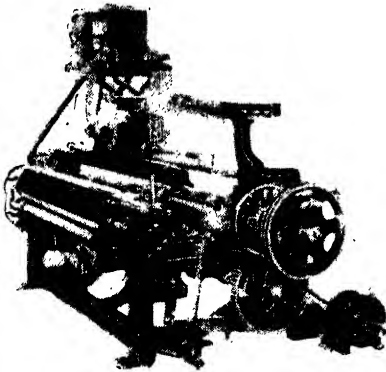

Single Shuttle Loom with
Robby and Brake Motion Cog-Belt
Individual Drive.

Industrial Machinery for Silk, Rayon,
Cotton Spinning, Weaving, Printing,
Dyeing & Bleaching; Cement, Ice,
Matches, Wire Nails & Straw, etc.

Complete Plants for Soap, Hosiery,
Button, Cigarette, Aerated Water,
Envelope and Cardboard Making;
Printing & Allied Machinery; Laces
and Braid-Making Machines; Glass
Bottles, Chromium Plating, etc.

Surgical and Dental Instruments: Hos-
pital and Laboratory Equipment
and Chemicals, etc.

Other Articles—Belting, Rubber and
Leather, Rubber Brakes & Fittings,
Ball Bearings, Cigarette Papers,
Pipe Fittings, etc.

21, NAKANOSHIMA 2-CHOME, OSAKA, JAPAN.

Cable Address:

"PURIMA" Osaka

"KOTAKANDCO" Kobe.

Codes:

ALL CODES USED.

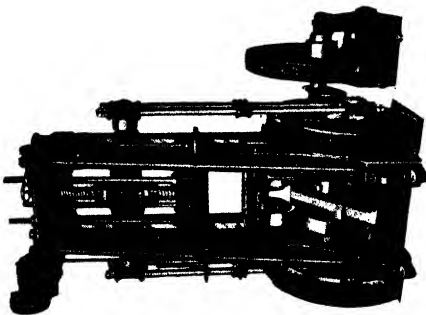

BOTTOM SLIDE DRAWING PRESS.

GENUINE

C
U
L
T
U
R
E

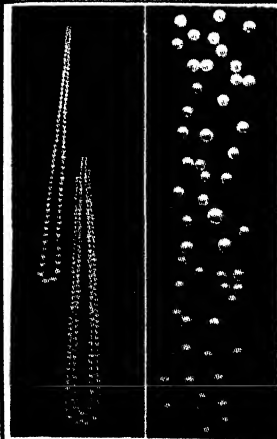

P
E
A
R
L

DIRECT FROM FISHERIES

OSAKA.

FOREIGN TRADE.

	(Unit ¥1,000)	1934	1933
Exports		586,180	463,529
Imports		523,290	441,691
		<u>1,109,470</u>	<u>905,220</u>

OSAKA-INDIA TRADE.

	(Unit ¥1,000)	1934	1933
Exports to India		92,043	84,726
Imports from India		63,171	43,652
		<u>155,214</u>	<u>128,378</u>

Principal Exports to India :

	1934	1933
Cotton Yarns	7,866,356	6,182,171
Rayon Yarns... ..	6,483,786	1,249,554
Cotton Tissues	31,398,107	37,586,352
Rayon Goods	2,941,136	2,924,382
Hosiery	4,016,347	4,820,348
Hats	867,555	782,845
Slippers, Sandals... ..	706,306	970,467
Buttons	572,899	335,185
Glass Bangles	1,283,171	783,561
Cement	97,312	160,504
Glass & Glassware	3,226,977	3,671,704
Brass	4,158,250	3,257,817
Iron Products	3,628,338	3,814,072
Bicycles & Parts	1,853,761	1,835,214
Machinery	1,561,102	1,204,555
Brushes	114,424	100,733
Lamps & Parts	855,591	743,559
Toys	1,179,790	1,459,498
Timber	14,333	172,866

Principal Imports from India :

	1934	1933
Ginned Cotton	53,312,702	35,983,856
Pig Iron... ..	4,104,195	3,634,670
Lead	2,237,734	1,647,056
Paraffin Wax... ..	—	166,525

INDO-JAPANESE TRADE ASSOCIATIONS.

THE NIPPON-INDO TRADERS' ASSOCIATION OF OSAKA

(OSAKA NICHIIN BOEKI KYOKAI).

Established: May 1930.

c/o THE OSAKA COMMERCIAL MUSEUM, UCHIHON-MACHI
HASHIZUME-CHO, HIGASHI-KU, OSAKA.

The object of the Association is to promote the trade between Japan and India.
Members of the Association are either exporters or manufacturers of merchandise for export.

Committee:

PRESIDENT E. TSUCHIDE.

Messrs. H. Asai & Co.,
Fukushima Shoten,
Hattori Shoten,
Hosoda Trading Co., Ltd.,
Kyodo Shokai, Ltd.,

Messrs. Kyoyei Shokai,
Nishikawa Shoten, Ltd.,
Sakuma Shoten, Ltd.,
Shimosato Shoten, Ltd.,
Umegaki Shoten.

JAPAN COTTON PIECE GOODS EXPORTERS' ASSOCIATION FOR INDIA

(NIPPON MEN-ORIMONO TAIIN YUSHUTSU KUMIAI).

Established: March 1934.

5TH FLOOR, MENGYO KAIKAN, BINGO-MACHI 3-CHOME, HIGASHI-KU,
OSAKA.

Bombay Office: Patel House, Churchgate Street, Fort Bombay.

Calcutta Office: Paruk's Bldg., 22 Canning Street, Calcutta.

The object of this Association is to undertake export control of Japanese cotton piece goods to India in accordance with the Indo-Japanese Commercial Treaty, and to look after the interests of exporters of Japanese cotton piece goods to India.

Officers:

PRESIDENT TAKENOSUKE ITO.

MANAGING DIRECTOR SHOTARO OKUMURA.

DIRECTORS:

Kazuyasu Yamasaki,
Saburo Nango,
Hichirobei Nose,
Tozo Abe,
Kyuichichi Toyoshima,
Keizo Toyama,

Genji Kato,
A. S. Baig,
Taunejiro Miwa,
Shigeru Ozeki,
Sakuji Hasegawa.

AUDITORS:

Kotaro Nagai,
Takejiro Tazuke,

Motoshiro Okuzawa.

TELEGRAMS :
" RAOJI " OSAKA.

TELEPHONE :
No. 4463 TOSABORI.

Codes Used :

A. B. C. 6th Edition, Paramount,
Bentley's,
Oriental 3-Letter,
Schofield's 3-Letter, & Private.

RAOJI BROTHERS

EXPORTERS and IMPORTERS

36 TOSABORIDORI 5-CHOME, NISHI-KU, OSAKA, (Japan).

Fuji Silk, Boseki

Morocain, Art. Silk, Cotton, Woollen Piece Goods & Yarn, Cut Pieces,
Loom Spare Parts, Cycles & Parts, Hardware, Chemical and
General Sundry Merchants.

SURGICAL DEPT.

BAM COMPANY.

Telegrams :- " KOBAM " OSAKA.
Telephone :- Tosabori (44) 4463.

8, Tosaboridori 5-chome. Nishi-Ku, Osaka, Japan.

Laboratory, School & Science Glassware, Surgical Instruments, Hospital Requisites,
Drugs & Chemicals, Medical & Surgical Sundries, Etc.

Member of The Nippon Felt-Hats Manufacturers' Association
and
The Indo-Japanese Association.



**INDIA KNOWS
OUR NAME @ VALUES,**
Hats, Caps of every description, Fittings,
Materials for Hats, Woollen Goods,
Hides @ Skins.

MANUFACTURERS, EXPORTERS,
AND
IMPORTERS.

K. NAGATA & CO.,

Itoyamachi, OSAKA, JAPAN.

TELS: 775 & 794 HIGASHI.



Established 1893.

THE INDO-JAPANESE ASSOCIATION

(NICHIIIN KYOKAI).

HEAD OFFICE:

TAIHEI BLDG., 3 UCHISAIWAI-CHO 1-CHOME, KOJIMACHI-KU, TOKYO.

OSAKA OFFICE:

MENGYO KAIKAN, BINGO-MACHI 3-CHOME, HIGASHI-KU, OSAKA.

Telephone No. Honmachi(24) 1874.

**OSAKA GENERAL GOODS EXPORTERS'
ASSOCIATION FOR INDIA**

(OSAKA INDO ZAKKA YUSHUTSU KUMIAI).

Established: August 1935.

TOJIKI KAIKAN, 45 AWAZA NAKA-DORI 1-CHOME, NISHI-KU, OSAKA.

REPRESENTATIVE K. AOYAMA.

FUJI SHIN & CO.,*EXPORTERS**of***MOSQUITO NETS and MOSQUITO NETTING.**

78 Shirayama-cho 3-Chome, Higashinari-ku,

OSAKA.

Telephone No. Higashi 3298.

Lacquer & Enamel Paint Dept.

Telephone: Tennoji 5777.

UMBRELLAS**SUNSHADES****PARASOLOS**

FOR

LADIES & GENTLEMEN**YONEMURA SADAZO
SHOTEN,**JUNKEIMACHI SHINSAIBASHI-
DORI KITA-IRU,**OSAKA.**

PHONE: SEMBA 478.

OSAKA.

(* See Advertisement—Special Index, at end of the Book).

B***BAM COMPANY.**

(See Raoji Brothers.)

C***CURMALLY & CO.,**

Exporters.

36 KAWAGUCHI-CHO, NISHI-KU.

G. Curmally.

M. S. Desai.

A. H. Vallibhoy.

Telephone Nos. Nishi(43) 1777 & 4848.

Cable Address: "Curmally."

D**K. N. DHANAMALL & CO.**

**Exporters of Silk, Rayon, Cotton
& Woollen Goods & Sundries.**

5 UMEMOTO-CHO, NISHI-KU, OSAKA.

C. T. Sherwani, Representative.

C. D. Aswani.

Telephone No. Nishi(43) 4024.

Cable Address: "Dhanamall".

G. DOSSA & CO.,

**Indian Raw Cotton Importing
Commission Agents.**

14 TOSABORI-DORI 2-CHOME,
NISHI-KU.

M. K. Thakker, Manager.

Telephone No. Tosabori(44) 1016.

Cable Address: "Dossaco."

I**INDO BOEKI SHOKAI,**

Exporters of Hosiery & Sundries.

5 HONDEN ICHIBAN-CHO, NISHI-KU,
OSAKA.

P. O. Box Nishi 32.

A. H. D. Abbasi, Signs per pro.
S. Mansour.

Telephone No. Nishi(43) 4377.

Cable Address: "Inbos", Osaka.

K***HOTAK & CO.,**

**Importers, Exporters & Manufac-
turers' Representatives.**

21 NAKANOSHIMA 2-CHOME,
KITA-KU, OSAKA.

G. B. Kotak.

N. H. Kotak.

C. P. Mansata.

Telephone Nos. Honkyoku(23) 1139 & 4163.

Cable Address: "Purima."

P**T. N. PARSRAM & BROS.,**

**Exporters & Manufacturers'
Representatives.**

1 HONDEN SANBAN-CHO, NISHI-KU,
OSAKA.

T. Dettaram.

Telephone No. Nishi(43) 7209.

Cable Address: "Promotion", Osaka.

Tanaka Glass Factory.

6 NAGARA HAMA-DORI 3-CHOME,
HIGASHI YODOGAWA-KU,
O S A K A .



MANUFACTURERS AND EXPORTERS OF HIGH-CLASS
TABLE WARE.

GENERAL
EXPORTERS

Cables:

"CURMALLY"

*

'Phones :

NISHI { 1777 (L.D.)
4848

CURMALLY & CO.

No. 36 Kawaguchi-cho, Nishi-ku,
O S A K A .

FOR
HOSIERY
AND
UNDERWEAR

MARUBISHI & CO.

— MANUFACTURERS —

No. 66 OHIRAKI-CHO 2-CHOME,
KONOHANA-KU,
O S A K A .

PHONE:
FUKUSHIMA 3074.

R

M. D. RAMCHAND & CO.,

**Exporters of Silk, Rayon & Cotton
Piece Goods and Sundries.**

14 KAWAGUCHI-CHO, NISHI-KU,
OSAKA.

M. Dersraj, Partner.
G. C. Anghotra.

Telephone No. Nishi(43) 1108.

Cable Address: "Madaramco", Osaka.

***RAOJI BROS.,**

**Exporters of Japanese Goods, Silk,
Woollen, Cotton & Rayon Piece
Goods & General Sundries;
especially Cotton Cut
Pieces and Fents,
Textile Accessories
and Parts.**

36 TOSABORI-DORI 5-CHOME,
NISHI-KU, OSAKA.

R. M. Patel.
M. J. Patel, B. A.
N. B. Gandhi, M. A., LL.B.
M. A. Patel, B. A.
A. J. Mathuria.
G. J. Pandya.
N. Tamura.
K Doi.
S. Miura.
K. Uyenomiya.
S. Amakawa.

Telephone No. Tosabori(44) 4463.

Cable Address: "Raoji".

Surgical Dept.:

BAM COMPANY, 3 Tosabori-dori 5-chome,
Nishi-ku, Osaka.

Telephone No. Tosabori(44) 4463.

Cable Address: "Kobam".

T

***M. D. THAKKAR,**

Exporters, Importers & Shippers.

16 TOSABORI-DORI 4-CHOME,
NISHI-KU, OSAKA.

P. O. Box 227 Central.

V. D. Thakkar.
D. D. Thakkar.
B. K. Thakkar.
H. B. Thakkar.
M. M. Thakkar.
D. R. Thakkar.
A. V. Thakkar.
N. V. Thakkar.
D. V. Thakkar.
N. V. Badiani.
V. D. Chotai.
Mr. Tanaka.
Mr. Motonaga.
Mr. Nakagawa.
Mr. Oshima.
Mr. Ohira.
Mr. Kushiro.

Telephone Nos. Tosabori 5447 & 6713.

Cable Address: "Thakkar."

Codes Used: All 3 Letter Codes, A. B. C.
6th, Bentley's & Private.

FEZ CAP



HUNGARIAN CAPS, OPAL & ALL KINDS OF HATS.

KONO SEIBO Co., LTD.
EXPORT DEPT.

20 ITOYA-MACHI 1-CHOME, HIGASHI-KU, OSAKA.

ALL CODES USED.

CABLE ADDRESS:
"VAKHARIAGO" OSAKA.

VAKHARIA & Co., LTD.

EXPORTERS

No. 36, Kawaguchi-cho,
OSAKA, JAPAN.

P. O. Box No. 34, Nishi.

SPECIALISTS IN
Piece Goods, Yarns, Hosiery
ALSO
Paints, Hardware, Toys,
Brushes, etc.

INQUIRIES INVITED.

Furutani Bros. & Co.,

65 Higashinoda-cho 1-chome,
Kita-ku,

OSAKA.

MANUFACTURERS

OF AND

DEALERS IN

LADIES', GENTLEMEN'S AND
CHILDREN'S LEATHER
SHOES, LEATHER BELTS, &c.

SAMPLES WILL BE SUBMITTED
ON REQUEST.

Phone: Higashi 5802.

U

UMRIGAR BROS.,

Cotton Merchants.

16 KITAHAMA 5-CHOME, HIGASHI-KU, OSAKA.

H. C. Umrigar,)
 B. C. Umrigar,) Partners.
 R. C. Umrigar,)

Telephone No. Kitahama (23) 2920.

Cable Address: "Umrigar".

V

***VAKHARIA & CO., LTD.,**

Exporters of Hosiery, Woollen, Rayon & Cotton Yarn, Hardware and Sundries.

36 KAWAGUCHI-CHO, NISHI-KU, OSAKA.

P. O. Box Nishi 34.

D. N. Kapur, President.
 K. Ito, Managing Director.
 S. N. Kapur, Director.

Telephone Nos. Nishi(43) 2877 & 5933.

Cable Address: "Vakhariaco".

OSAKA FIRMS INTERESTED IN INDIAN BUSINESS.

FUJI SHIN & CO.

78 Shirayama-cho 3-chome, Higashi-nari-ku, Osaka.

Telephone No. Higashi(94) 3298.

Lacquer & Enamel Paint Dept.:

Telephone No. Tennoji(77) 5777.

Exporters of Mosquito Nets.

FURUTANI BROS. & CO.

65 Higashinoda-cho 1-chome, Kita-ku, Osaka.

Telephone No. Higashi(94) 5802.

Manufacturers of & Dealers in Ladies', Gentlemen's and Children's Leather Shoes, Leather Belts, &c.

K. HATTORI SHOTEN.

69 Awaji-machi 4-chome, Higashi-ku, Osaka.

Telephone Nos. Kitahama(36) 0848, 1833 & 1933.

Kobe Office: Kobe Bldg., 7 Isobedori 4-chome, Fukiai-ku.

Telephone Nos. Fukiai(2) 1986 & 3704.

Silk and Rayon Merchants.

KONO SEIBO CO., LTD.

20 Itoya-machi 1-chome, Higashi-ku, Osaka.

Telephone Nos. Higashi(94) 0326 & 5030.

Manufacturers & Exporters of Hats.

MARUBISHI & CO.

66 Ohiraki-cho 2-chome, Konohana-ku, Osaka.

Telephone No. Fukushima(45) 3074.

Manufacturers of Hosiery and Underwear.

K. NAGATA & CO.

1-2 Itoya-machi 2-chome, Higashi-ku, Osaka.

Telephone Nos. Higashi(94) 0775 & 0794.

Cable Address: "Eaglebrand."

Manufacturers & Exporters of Hats, Caps of every description.

OMI KEMPU CO., LTD.

19 Bingo-machi 3-chome, Higashi-ku, Osaka.

Telephone No. Honmachi 24) 1880.

Kobe Office: 1 Isogami-dori 4-chome, Fukiai-ku.

Telephone No. Fukiai(2) 0280.

"Kabe" Crépe & "Shioze", Silk and Rayon Goods.

TANAKA GLASS FACTORY.

6 Nagara Hama-dori 3-chome, Higashiyodogawa-ku, Osaka.

Telephone No. Horikawa(35) 1167.

Manufacturers and Exporters of High Class Glass Table Ware.

YONEMURA SADAZO SHOTEN.

Junkei-machi Shinsaibashi-suji Kita-iru, Osaka.

Telephone No. Semba(83) 0473.

Umbrellas, Sunshades and Parasols.

YOKOHAMA.

FOREIGN TRADE.

	(Unit ¥1,000)	1934	1933
Exports		490,201	500,888
Imports		537,316	456,354
		<u>1,027,517</u>	<u>957,242</u>

INDIAN TRADE.

	(Unit ¥1,000)	1934	1933
Exports		33,122	22,383
Imports		12,424	9,193
		<u>45,546</u>	<u>31,576</u>

Principal Exports to India :

	1934	1933
Habutae (& Rayon)	1,096,167	705,106
Satin (& Rayon)	1,546,758	891,704
Crepe (& Rayon)	5,535,431	2,935,725
Pongee (& Rayon)	725,879	859,964
Fuji Silk (& Rayon)	2,524,047	2,245,531
Other Silk Goods (& Rayon)	424,351	211,642
Copper	2,075,542	1,386,773
Toys	865,993	1,286,236
Electric Bulbs	93,564	130,126
Cotton Goods	2,558,198	1,216,862
Kimonos	1,751,028	1,068,742
Cotton Yarn	2,717,500	1,035,380
Paper	167,923	87,891
Silk Handkerchiefs	1,269,260	344,736
Insulating Materials	113,686	105,411
Shirts	559,718	586,909

Principal Imports from India :

	1934	1933
Cotton, Raw	4,051,495	1,931,271
Pig Iron	1,526,420	1,194,896
Iron	934,292	2,447,276
Peas & Beans	316,580	347,016
Lead	637,688	364,624
Raw Indian Rubber & Gutta Percha	477,813	152,429
Essential Oils & Perfumes	1,267,502	1,097,280

THE HOUSE OF RELIABILITY WITH A
CENTURY OF SERVICE

ESTABLISHED

POHOOMULL BROS.

1858.

P. O. Box 130

No. 76 YAMASHITA-CHO,

YOKOHAMA.

(INDIA)

TEL. HONKYOKU (2) 4321.

Cables: "POHOOMULL"

CODES USED :—Bentley's

Oriental 3-Letter Code

A. B. C. 5th & 6th Editions,

and Private.

GENERAL EXPORTERS
SILKS, RAYON and SUNDRIES.

HEAD OFFICE :—HYDERABAD, SIND (INDIA).

BRANCHES :—IN ALL LEADING BUSINESS CENTRES.

AGENCIES :—ALL OVER THE WORLD.

REFERENCES :—ANY LEADING BANKS OF JAPAN.

BONAFIDE TRADE INQUIRIES INVITED.

INDIAN CLUBS AND ASSOCIATIONS IN YOKOHAMA.

INDIA CLUB.

24 YAMASHITA-CHO, NAKA-KU.

P. O. Box 266.

Telephone No. Honkyoku(2) 3781.

Cable Address: "Indiaclub," Yokohama.

PRESIDENT K. G. MAHTANI.

SECRETARY M. JHAMATMAL.

The Members of the India Club are also the Members of the Indian Merchants' Association of Yokohama.

THE INDIAN MERCHANTS' ASSOCIATION OF YOKOHAMA.

OFFICES: 24 YAMASHITA-CHO, NAKA-KU.

Telephone No. Honkyoku(2) 3781.

PRESIDENT N. BULCHAND.

VICE-PRESIDENT ... E. L. DASWANI.

Members :

(For Addresses and Telephone Numbers,
See Alphabetical Section).

Messrs. H. R. Advani,
J. T. Chanrai & Co.,
D. Chellaram,
Dalamal & Sons,
Dayaram Bros. & Co.,
Dharamdas & Tirthdas,
M. Daldas & Sons,
K. Hassaram & Co.,
Kewalram & Bulchand,
J. Kimatrai & Co.,
Kishinchand Chellaram,
Khemchand Doulatram,
T. Khemchand Tejoomal,
Lokumal Satramdas,
Naraindas Tirthdas,
Nihalchand Bros.,
Pessoomull Mulchand,
Pohoomull Bros. (India),
I. Preamsing & Sons,
Rijhumal Bros.,
Sobhraj Reloomal,
M. Tolaram,
Valiram Sons,
Watanmal Boolchand,
Watumal Bros.,
Tajmahal, Ltd.



MR. N. BULCHAND.

THE INDO-JAPANESE ASSOCIATION (Nichiin Kyokai).

Established : December 1903.

HEAD OFFICE : TAIHEI BLDG., 3 UCHISAIWAI-CHO 1-CHOME,
KOJIMACHI-KU, TOKYO.

Osaka Office : Mengyo Kaikan, Bingo-machi 3-chome, Higashi-ku, Osaka.

Calcutta Office : Indo-Japanese Commercial Museum, 135 Canning Street, Calcutta.

Rangoon Office : c/o Yokohama Specie Bank, Ltd., Rangoon Branch, Rangoon.

The object of the Association is to promote intimate relations between Japan and Indian countries (British India, Netherlands Indies, Straits Settlements, Siam, French Indo-China, etc.)

Officers :

PRESIDENT... .. Marquis NOBUTSUNE OKUMA.

VICE-PRESIDENT KENJI KODAMA.

Executive Committee :

Messrs. F. Abe,
R. Fujiyama,
K. Hori,
S. Hoshino,
Y. Majima,
H. Miyagawa,

Messrs. H. Mori,
N. Otani,
Y. Soyeshima,
Dr. J. Takakusu,
Y. Yasukawa,
M. Zumoto.

Khemchand Doulatram,

201-B YAMASHITA-CHO,
P. O. Box No. 102,
YOKOHAMA, JAPAN.

EXPORTERS

OF SILK, ART SILK, WOOLLEN &
COTTON GOODS READY MADE
SILK GOODS, DRAPERY, MILLINERY
COMPLETE OUTFITTINGS, SUN-
DRIES & CURIOS, &c.

Head Office :

**HYDERABAD—SIND,
(INDIA).**

Branches :

K. DOULATRAM & SONS,

No. 100 Main Street,
COLOMBO, (Ceylon).

BOMBAY STORE,

No. 197 New Road,
BANGKOK, (Siam).

Drop us a line or cable,
"KHEMCHAND", YOKOHAMA.

Cable Address :
"TIRTHDAS"

Codes Used :
Bentley's,
Oriental 3-Letter and
Private.

THE Bharat Trading Co.

No. 153, Yamashita-cho,
YOKOHAMA.

P. O. Box No. 153.

EXPORTERS

of

Silk and Art. Silk Piece Goods and
Ready-made Goods of all Sorts
and
Fancy Art Curios of Every Description.

Terms Moderate.

Inquiries Solicited.

ESTABLISHED 1860HEAD OFFICE:
HYDERABAD - SIND.**D. CHELLARAM.**32-c, YAMASHITA-CHO,
P. O. Box 235,
YOKOHAMA.**Exporters of SILK, ARTSILK, WOOLLEN PIECE GOODS,
HOSIERY, SUNDRIES, CURIOS, Etc.**

TELEPHONE No. (2) 0803.

All Codes Used.

Cable Address: "DHANAMAL" Yokohama.

Branches:—D. CHELLARAM, Jewellers and Gem Merchants, Continental Savoy
Building, CAIRO, also at 6 Sheriff Pasha Street, ALEXANDRIA.AGENCIES THROUGHOUT THE WORLD.CORRESPONDENCE CORDIALLY INVITED.ESTABLISHED 1909**KISHINCHAND CHELLARAM
EXPORTERS.**PHONE:
No. (2) 3286.No. 76 YAMASHITA-CHO, "KISHINCHAND"
YOKOHAMA.CABLES:References:—ANY LEADING BANK
of Yokohama City.CODES USED:
A.B.C 5th EDITION, BENTLEY'S and
PRIVATE, ORIENTAL SELF-CHECKING
THREE LETTER CODE.

HEAD OFFICE:—HYDERABAD, SIND.

CENTRAL OFFICE:—BOMBAY.

BRANCHES:—KOBE, MADRAS (3 Branches), OCTACAMUND (Nilgris),
COONOR (Nilgris), AHMEDABAD, PONDICHERRY (F.
India), BAGDAD (Iraq), GIBRALTAR, MELEILA, MAN-
CHESTER, LOGOS, KANO, PORT-HARCOURT, WARRI,
SAPELA, ONITSHA, ABA, VICTORIA (Comoroon), ACCRA,
MANCHESTER (K. Shewakram) and Agencies Throughout
the World.CORRESPONDENCE INVITED.

K. Hassaram & Co

EXPORTERS

108 YAMASHITA-CHO, YOKOHAMA.

P. O. Box No. 76.

WORLD-WIDE SERVICE and FACILITIES

HEAD OFFICE:
HYDERABAD SIND (INDIA).

HASSARAM RIJHOOMAL.
BANKER & LANDLORD.



BRANCHES :

DURBAN

BOMBAY BRAZAAR CO. (Pty) LTD.
THE BIG DEPARTMENT STORE
505 West Street (West).

BOMBAY

K. HASSARAM & CO.
WHOLESALE SILK MERCHANTS

GOBINDRAM BROS.

WHOLESALE SILK HANDKERCHIEFS AND
HOSIERY MERCHANTS
Kalbadevi Road.

CALCUTTA

K. HASSARAM & CO.
19 Lindsay Street.

K. RAMCHAND & CO.

JEWELLERS AND SILK MERCHANTS
7-B Lindsay Street.

MADRAS

K. HASSARAM & CO.
WHOLESALE SILK MERCHANTS
98 Godown Street.

K. HASSARAM & CO.
WHOLESALE EXPORTERS
36 Wallah Jah Road.

GOBINDRAM BROTHERS.
SILK MERCHANTS
40-42 Rattan Razar.

KISHINCHAND BROTHERS.
China Bazar.

DARJEELING

K. HASSARAM & CO.
SILK MERCHANTS
Ghowraata.

SHANGHAI

K. HASSARAM & CO.
Export Office
P. O. Box 1948.

Cable Address : "HASSARAM" Yokohama.

Telephone : Honkyoku 3278.

Please Inform us of your Requirements.

YOKOHAMA & TOKYO.

(* See Advertisement—Special Index, at end of the Book).

A

H. R. ADVANI,

Exporter.

76 YAMASHITA-CHO, NAKA-KU,
YOKOHAMA.

P. O. Box 101.

Telephone No. Honkyoku(2) 3761.

Cable Address: "Gurunani", Yokohama.

B. AHAMED & CO.,

Jewellers & Gem Merchants,
Wholesalers & Retailers.

59 SUMIYOSHI-CHO 5-CHOME,
YOKOHAMA.

P. O. Box 11.

B. Ahamed.

K. Ikimoto.

M. M. Doll.

Telephone No. Chojamachi(3) 2010.

Cable Address: "Ahamed".

G. P. ANDREW,

Jeweller & Gem Merchant.

68 MOTO-MACHI 1-CHOME, NAKA-KU,
YOKOHAMA.

B

*BHARAT TRADING CO.,

General Exporters.

153 YAMASHITA-CHO, NAKA-KU,
YOKOHAMA.

P. O. Box 153.

Naraindas Tirthdas, Managing Director.

Telephone No. Honkyoku(2) 2579.

Cable Address: "Tirthdas".

C

J. T. CHANRAI & CO.,

Exporters.

108 YAMASHITA-CHO, NAKA-KU,
YOKOHAMA.

P. O. Box 8.

J. Gangaram, Manager.

Telephone No. Honkyoku(2) 5652.

Cable Address: "Chanrai", Yokohama.

*D. CHELLARAM,

Exporter.

32 YAMASHITA-CHO, NAKA-KU,
YOKOHAMA.

P. O. Box 235.

G. P. Lalkhaney, Manager.

L. Kishinchand.

Lilaram.

Telephone No. Honkyoku(2) 0803.

Cable Address: "Dhanamal".

HEAD OFFICE :
HYDERABAD, SIND (INDIA)

ESTABLISHED: 1858 A. D.

The Name on which the Sun ever Shines

Pessomull Mulchand

Pro. of Pohoomull Bros. (Europe)

Telegrams :
" PESSOOMULL "

GENERAL EXPORTERS
and
COMMISSION AGENTS

Telephone :
HONKYOKU(2) 4699

No. 201 YAMASHITA-CHO, YOKOHAMA.
P. O. Box 209.

BRANCHES :—Alger, Bombay, Bengasi, Colon, Casablanca, Ceuta,
Gibraltar, Kobe, Larachi, Malta, Melilla, Rabat,
Tripoli, Tetuan, Teneriffe, Yokohama & Panama.

BRANCHES ALL OVER THE GLOBE.

GENERAL EXPORTERS Watumull Brothers,

No. 133 Yamashita-cho,
P. O. Box 33,
YOKOHAMA, JAPAN.

EXPORT:

All Kinds of Silk Piece Goods, viz.
Crepes, Satin, Velvet, Georgette.
Fancy Goods.
Haori Coats, Kimonos, Pyjama Suits,
Shirts, Shawls, Scarfs, Handkerchiefs.
Damascene Ware, Curios,
Fancy Goods, Sundries, etc.

Branches:

REGAL SILK STORE,
No. 40 Queen's Road, HONGKONG.

EAST INDIA STORE,
No. 1017 Fort Street, HONOLULU.

Cable Address:—"Rama" Yokohama.

All Codes Used.

All Leading Banks for Reference.

Branches:

Bombay,
Calcutta,
Cawnpore.

Agencies:

All round
the Globe.

Lokumal Satramdas

EXPORTERS

of

Silk, Rayon, Cotton and all
other General Goods.

75 YAMASHITA-CHO, NAKA-KU,
P. O. Box 141,
YOKOHAMA.

Tel. No. Honkyoku(2) 2043.

Tel. Add. "SATRAMDAS"

D**DALAMAL & SONS,**

**Exporters of Silk & Rayon
Piece Goods.**

78 YAMASHITA-CHO, NAKA-KU,
YOKOHAMA.

P. O. Box 156.

W. Dalamal, Proprietor.

W. Naraindas.

N. V. Bani.

Telephone No. Honkyoku(2) 2277 & 5585.

Cable Address: "Kirpaloo", Yokohama.

DAYARAM BROS.,

**Exporters of Silk, Rayon & Cotton
Piece Goods & Sundries.**

76 YAMASHITA-CHO, NAKA-KU,
YOKOHAMA.

P. O. Box 172.

K. Ghansham, Manager.

R. K. Samtani, Assistant.

Telephone No. Honkyoku(2) 5162.

Cable Address: "Dayaram", Yokohama.

*** DHARAMDAS
& TIRTHDAS,**

General Exporters.

127 YAMASHITA-CHO, NAKA-KU,
YOKOHAMA.

P. O. Box 68.

V. Khanchand, Manager.

Aildas.

Telephone No. Honkyoku(2) 4611.

Cable Address: "Oriental".

*** M. DIALDAS & SONS,**

Exporters.

76 YAMASHITA-CHO, NAKA-KU,
YOKOHAMA.

P. O. Box 266.

K. L. Kirpalani, Manager.

K. B. Tarachand, Assistant.

Telephone No. Honkyoku(2) 5716.

Cable Address: "Dialdas".

*** DURLABHJI &
MOJUMDAR,**

General Exporters.

OMORI BLDG., HON-CHO 4-CHOME,
NIHONBASHI-KU, TOKYO.

P. O. Box 488, Central, Tokyo.

Telephone Nos. Nihonbashi(24) 1956 & 3928.

Cable Address: "Dilip", Tokyo.

H*** K. HASSARAM & CO.,**

**Exporters of Artificial Silk &
Cotton Goods, & Sundries.**

108 YAMASHITA-CHO, NAKA-KU,
YOKOHAMA.

P. O. Box 76.

E. L. Daswani.

P. Kotumal.

V. Girdharimal.

Telephone No. Honkyoku(2) 3278.

Cable Address: "Hassaram".

I**THE INDIAN TRADING
COMPANY,**

Exporters & Importers.

4 AOBA-CHO, SHIBUYA-KU, TOKYO.

P. O. Box 422 Central.

K. B. Sinha.

Debi Prasad Sinha.

Telephone No. Aoyama(36) 1276.

Cable Address: "Bande".

K. KAWAGUCHI

Manufacturer of and Wholesaler in
Genuine Ivory Carvings and
Artificial Ivory Ware.

HEAD OFFICE:

17 AIOI-CHO 1-CHOME, NAKA-KU, YOKOHAMA.
 Phone No. Honkyoku (2) 2244.

BRANCH OFFICE:

28 SANNOMIYA-CHO 3-CHOME, KOBE-KU, KOBE.
 Phone No. Sannomiya (3) 2325.

TAJ MAHAL, LIMITED.

EXPORTERS

202 YAMASHITA-CHO,
 YOKOHAMA.

P. O. BOX 77.

Telegraphic Address: "TAJ"

Phone No. Honkyoku (2) 3129

Registered Office at Gibraltar.

Highest References given and
 Required.

DURLABHJI and MOJUMDAR

Import & Export Merchants

OMORI BUILDING,

4-chome Honcho, Nihonbashi-ku,

TOKYO.

P. O. Box 488 Central.

CABLES: "DILIP", TOKYO.

Mild Steel Products, Wire Nails, Hoops,
 Galvanized Iron, Barbed Wire,
 Strand Wire, Panel Pins,
 Iron & Brass Wood Screws, Galvanized, Plain
 and Corrugated Iron Sheets, Bentwood
 Chairs, Vienna Chairs,
 Etc., Etc.

K

***KEWALRAM
& BULCHAND,**

**Exporters of all kinds of
Japanese Goods.**

82 YAMASHITA-CHO, NAKA-KU,
YOKOHAMA.

P. O. Box 35.

Kewalram H. Mahtani, } Proprietors.
T. Bulchand, }
H. Kishinchand, Manager.
N. Tikamdas.

Telephone No. Honkyoku(2) 1942.

Cable Address: "Bulchand".

***KHEMCHAND
DOULATRAM,**

**Exporters of all kinds of Silk, Art.
Silk, Woollen Goods, Sundries
and Curios, etc.**

201-B YAMASHITA-CHO, NAKA-KU,
YOKOHAMA.

P. O. Box 102.

M. Kishinchand, Manager.
N. Dewandas.

Telephone No. Honkyoku(2) 1064.

Cable Address: "Khemchand".

**T. KHEMCHAND
TEJOMAL,**

Exporters.

75 YAMASHITA-CHO, NAKA-KU,
YOKOHAMA.

P. O. Box 136.

M. Watanmal.
D. Parmanand.

Telephone No. Honkyoku(2) 1261.

Cable Address: "Tejoomal".

J. KIMATRAI & CO.,

General Exporters.

76 YAMASHITA-CHO, NAKA-KU,
YOKOHAMA.

P. O. Box 110.

D. Chandiram, Manager.

B. Deumal.

K. Mulchand.

L. T. Mahtani.

K. Hakumal.

Telephone No. Honkyoku(2) 2906.

Cable Address: "Kimatrai".

***KISHINCHAND
CHELLARAM,**

Exporters.

76 YAMASHITA-CHO, NAKA-KU,
YOKOHAMA.

P. O. Box 75.

M. Jhamatmal, } Partners.
D. U. Vassandani, }

Parsram D. Melvani.

L. N. Vazirani.

V. V. Umchandani.

Telephone Nos. Honkyoku(2) 3286 & 0197.

Cable Address: "Kishinchand".

L

***LOKUMAL SATRAMDAS,**

**Exporters of Silk, Rayon &
Sundries.**

75 YAMASHITA-CHO, NAKA-KU,
YOKOHAMA.

P. O. Box 141.

I. Lokumal, Managing Proprietor.

S. A. Thani.

Telephone No. Honkyoku(2) 2043.

Cable Address: "Satramdas".

HEAD OFFICE:
HYDERABAD - SIND.

I. PREMSING & SONS,
GENERAL EXPORTERS
Specialists in Piece Goods.

NO. 201-A YAMASHITA-CHO, YOKOHAMA.
P. O. Box No 67
TELEGRAPHIC ADDRESS: "SHANKAR."

BRANCHES:
Export.—KOBE, (Japan).
Retail & Wholesale.—COLON & PANAMA, (Canal Zone).

BIGGEST SHIPPERS TO SOUTH & CENTRAL AMERICA.

AGENCIES ALL OVER THE GLOBE

SILK, RAYON & SUNDRIES EXPORTER

Sobhraj Reloomal,

76 YAMASHITA-CHO.
YOKOHAMA.

P. O. Box 60.

Phone No. (2) 0386.

Cables: "SOBHRAJ."

Head Office:
HYDERABAD, SIND.

Branches:
WHOLESALE DEPT.,
Dhobi Talau, BOMBAY, 2.

159 Shams Buildings, 2nd Cross St.,
COLOMBO.

Established 1920.

NIHALCHAND BROTHERS,

75 YAMASHITA-CHO,
P. O. Box No. 126,
YOKOHAMA, JAPAN.

GENERAL EXPORTERS.

Cable Address: "NIHALCHAND"

CODES USED:—
BENTLEY'S PHRASE CODE,
A. B. C. UNIVERSAL SYSTEM,
ORIENTAL 3-LETTER CODE,
SCHOFIELD'S SAFE CHECK 3-LETTER
CODE & PRIVATE.

Head Office:
HYDERABAD SIND, INDIA.

Branches:
SAIGON & CHOLON, (COCHIN CHINA).

AGENCIES ALL OVER THE WORLD.

REFERENCES ALL LEADING BANKS.

N**NARAINDAS TIRTHDAS
& CO.,****General Expoters & Importers.**153 YAMASHITA-CHO, NAKA-KU,
YOKOHAMA.

P. O. Box 153.

Naraindas Tirthdas, Proprietor.

Telephone No. Honkyoku(2) 2579.

Cable Address: "Tirthdas".

NIHALCHAND BROS.,*General Exporters.**75 YAMASHITA-CHO, NAKA-KU,
YOKOHAMA.

P. O. Box 126.

I. C. Nihalchand.

H. P. Gulrajani.

Telephone No. Honkyoku(2) 4825.

Cable Address: "Nihalchand".

P***PESSOOMULL
MULCHAND,****Exporters.**201 YAMASHITA-CHO, NAKA-KU,
YOKOHAMA.

P. O. Box 209.

G. D. Kelwani, Manager.

Telephone No. Honkyoku(2) 4699.

Cable Address: "Pessoomull".

***POHOOMULL BROS.,
(India).****Exporters.**76 YAMASHITA-CHO, NAKA-KU,
YOKOHAMA.

P. O. Box 130.

N. Bulchand.

Lekhrāj.

Vishendas.

Telephone No. Honkyoku(2) 4321.

Cable Address: "Pohoomull".

I. PREMSING & SONS,*Exporters.**201-A YAMASHITA-CHO, NAKA-KU,
YOKOHAMA.

P. O. Box 67.

B. Nathurmāl, Manager.

D. V. Daswani.

Telephone No. Honkyoku(2) 3379.

Cable Address: "Shankar".



V. KHANCHAND,
Manager.

Head Office:
Hyderabad-Sind,
(INDIA).

TRIED, TRUSTED & TRUE.

Tel. Add.: "ORIENTAL"
P. O. Box No. 68
Telephone No. 2-4611.
All Codes Used.



DHARAMDAS & TIRTHDAS.
GENERAL EXPORTERS.
NO. 127 YAMASHITA-CHO, YOKOHAMA, JAPAN.

BRANCHES:—

DHARAMDAS & TIRTHDAS.

No. 31 & 29 Heerenstraat.
P. O. Box No. 51.
CURACAO (D.W.I.)

SRI RAM & CO.

P. O. Box No. 49.
CASABLANCA (Morocco).

EL PALACIO GANDHI. (SRI RAM & CO.)

Avenida de la Republica, No. 29 Melilla (Port of Spain).

AGENCIES THROUGHOUT THE WORLD.

Head Office:

HYDERABAD, SIND

○○○○○

Agencies All Over the Globe

M. TOLARAM

P. O. Box No. 19
No. 76, YAMASHITA-CHO,
YOKOHAMA.

Telegraphic Address:—"DAYALOO"

EXPORTER

of

Silk, Art. Silk, Hosiery,
Woollen Piece Goods, Sundries,
Curios, Etc., Etc:

References: All leading Banks.

Bonañde Inquiries Solicited.

Branch:

M. TOLARAM

Rue Duplex,
PONDICHERRY

HEAD OFFICE:

HYDERABAD, SIND.

**EXPORTERS OF
JAPANESE MERCHANDISE
OF
EVERY DESCRIPTION.**

M. Dialdas & Sons,

76 YAMASHITA-CHO,
YOKOHAMA.

P. O. Box 266.

Tel. No. Honkyoku(2) 5716.

CABLES: "DIALDAS."

BRANCHES:

Port Said, Gibraltar, Ceuta, Mellilla,
Casablanca, Teneriffe, Sierra Leone,
Curacao, Colon and Bombay.

R

RIJHUMAL BROTHERS,

Exporters.

77 YAMASHITA-CHO, NAKA-KU,
YOKOHAMA.

P. O. Box 137.

R. D. Hasrajan.

Telephone No. Honkyoku(2) 6113.

Cable Address: "Whitesilk"

S

***SOBHRAJ RELOOMAL,**

**Exporters of Silk, Rayon and
Sundries.**

76 YAMASHITA-CHO, NAKA-KU,
YOKOHAMA.

P. O. Box 60.

N. Keomal.

K. P. Surtani.

Telephone No. Honkyoku(2) 0386.

Cable Address: "Sobhraj".

T

***TAJMAHAL LIMITED,**

General Exporters.

202 YAMASHITA-CHO, NAKA-KU,
YOKOHAMA.

P. O. Box 77.

Lalchand D. Mukhi, Managing Director.

Telephone No. Honkyoku(2) 3129.

Cable Address: "Taj".

***M. TOLARAM,**

General Exporter.

76 YAMASHITA-CHO, NAKA-KU,
YOKOHAMA.

P. O. Box 19.

L. Hakoomal, Manager.

Telephone No. Honkyoku(2) 1176.

Cable Address: "Dayaloo".

V

***VALIRAM SONS,**

**Exporters of Silks, Rayon, Cotton
& Woollen Piece Goods
and Sundries.**

155 YAMASHITA-CHO, NAKA-KU,
YOKOHAMA.

P. O. Box 236.

D. I. Mahtani.

T. Hotchand.

N. Jamnadas.

Telephone No. Honkyoku(2) 3356.

Cable Address: "Deepmalaha".

W

**WATANMAL
BOOLCHAND,**

**Exporters of Silk, Rayon and
Cotton Goods, &c.**

153 YAMASHITA-CHO, NAKA-KU,
YOKOHAMA.

P. O. Box 212.

M. Fatehchand.

L. Gopaldas.

T. Dayaram.

R. P. Mahraj.

Vasan G. Vaswani.

G. Lekhraj.

Miss A. Kondo, Typist.

Telephone No. Honkyoku(2) 3891.

Cable Address: "Watanmal", Yokohama.

***WATUMULL BROTHERS,**

General Exporters.

153 YAMASHITA-CHO, NAKA-KU,
YOKOHAMA.

P. O. Box 33.

J. D. Mahtani, Manager.

N. R. Advani, Assistant.

Telephone No. Honkyoku(2) 4104.

Cable Address: "Rama".

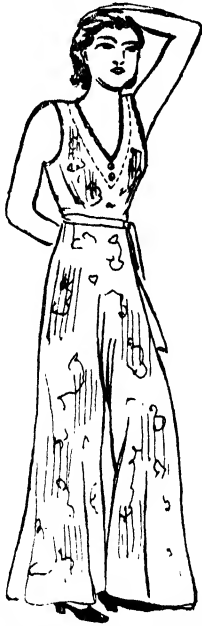

Silk and Rayon Goods

Yuzen & Embroidery
 Kimonos
 Pyjamas
 Happy-Coats
 Handkerchiefs
 Shirts, Pyjamas & Gowns, Etc.,

K. TSUKAMOTO,

50 NIPPON ODORI, NAKA-KU,

YOKOHAMA.

Phone: No. Honkyoku (2) 5288.



TRADE MARK

Y. FUKUSHIMA SHOTEN.

784 3-chome Honmoku-machi Naka-ku,

YOKOHAMA.

TELEPHONE:

HONKYOKU (2) 5196.

Manufacturers of and Dealers in
 DAMASCENE CIGARETTE CASES,
 CIGARETTE LIGHTERS, and
 FANCY GOODS;
 ANTIMONY & METAL WARE,
 CELLULOID GOODS, &c.

**YOKOHAMA & TOKYO FIRMS INTERESTED IN
INDIAN BUSINESS.**

Y. FUKUSHIMA SHOTEN.

784 Honmoku-machi 3-chome, Naka-ku, Yokohama.

Telephone No. Honkyoku(2) 5196.

Manufacturers of & Dealers in Artistic
Damascene Ware and Antimony Ware.

KAMAKURA & CO.

Kamakura Bldg., Onoe-cho 5-chome,
Naka-ku, Yokohama.

Telephone No. Chojamachi(3) 1595.

Cable Address: "Bags".

Kobe Office: 4 Isogami-dori 6-chome,
Fukiai-ku.

Telephone No. Fukiai(2) 2931.

Exporters of Hand-Bags, Purses, &c.

S. KAMEI & CO., LTD. (Kamei Shoten).

19 Sumiyoshi-cho 2-chome, Naka-ku,
Yokohama.

Telephone No. Chojamachi(3) 1510 &
4631.

Cable Address: "Yokohamakamei",
Yokohama.

Branch Office: 1 Hachiman-dori 2-
chome, Fukiai-ku, Kobe.

Telephone No. Fukiai(2) 2525, 5075
to 5077.

Cable Address: "Kobekamei" Kobe.

Exporters of & Dealers in all kinds of
Silk & Rayon Fabrics, Yarns, Hosiery
and Knit-Goods.

K. KAWAGUCHI.

17 Aioi-cho 1-chome, Naka-ku, Yoko-
hama.

Telephone No. Honkyoku(2) 2244.

Kobe Branch: 28 Sannomiya-cho 3-
chome, Kobe-ku, Kobe.

Telephone No. Sannomiya(3) 2325.

Manufacturer of & Wholesaler in Ge-
nuine Ivory Carvings and Artificial
Ivory Ware.

Y. KAWANO.

19 Hon-cho 2-chome, Naka-ku, Yoko-
hama.

Kobe Office: 169 Kotonoo-cho 5-
chome, Fukiai-ku, Kobe.

Telephone No. Fukiai(2) 1731.

Cloisonne & Damascene Cigarette
Cases, Lighters and Fancy Metal
Novelties.

**SANKYO SHOKAI, YOKOHAMA
BRANCH.**

89 Yamashita-cho, Naka-ku, Yoko-
hama.

Head Office: 121 Hachiman-dori 5-
chome, Fukiai-ku, Kobe.

Telephone No. Fukiai(2) 5510 & 0007.

Silk & Rayon Goods Merchants.

**SOUTH BRITISH INSURANCE CO.,
LTD.,**

77 Yamashita-cho, Naka-ku, Yoko-
hama.

Telephone No. Honkyoku(2) 5276.

Fire & Marine Insurance.

TASHIRO SHOTEN.

24 Furo-cho 1-chome, Naka-ku, Yoko-
hama.

Telephone No. Chojamachi(3) 2601.

Kobe Branch: 31 Isobe-dori 4-chome,
Fukiai-ku, Kobe.

Telephone No. Fukiai(2) 1508.

Fine Art Goods, Ivory Carvings, Bron-
zes, Celluloid Goods, &c.

K. TSUKAMOTO & CO.

50 Nippon Odori, Naka-ku, Yokohama.

Telephone No. Honkyoku(2) 5288.

Exporters of Silk Piece Goods.

YAMATOGUMI & CO.

1 Mukojima 2-chome, Honjo-ku, Tokyo.

Telephone No. Sumida(74) 0838.

Kobe Office: 57 Hachiman-dori 4-chome, Fukiai-ku, Kobe.

Telephone No. Fukiai(2) 5341.

Manufacturers & Exporters of Antimony and "Y Yacht" Silver Ware.

YAMATO BROS., YOKOHAMA BRANCH.

22 Aioi-cho 1-chome, Naka-ku, Yokohama.

Head Office: 4 Kitanagasa-dori 3-chome, Kobe-ku, Kobe.

Telephone No. Fukiai(2) 0095.

Manufacturers of & Wholesalers in Pearls, Crystals, Glass Beads, Glass Ornaments, Bone Ware, &c.

Fuehheim's

CONFECTIONERY

AND

CAFE

HOME-MADE CANDY

FRESH DAILY

EVERY VARIETY OF CAKES,
BISCUITS AND TARTS

309 SANNOMIYA-CHO 1-CHOME,
K O B E.

Phone: Sannomiya 17 16.

HIGH-CLASS CATERERS

CENTRAL BAKERY

&

CONFECTIONERY

32 SHIMOYAMATE-DORI 2-CHOME,

(TOR ROAD).

Cakes and Biscuits, &c., made to Order, Suitable for any Occasion.

ORDERS BY PHONE PROMPTLY ATTENDED TO

— FUKIAI 3622 —

ICE CREAM A SPECIALITY.

PLEASE NOTE OUR ADDRESS

PRIVATE RESIDENCES.

A

- Abbas, S. D., 22 Yamamoto-dori 2-chome. (Phone: Fukiai(2) 1091), and c/o A. S. Maskati & Co., 11 Kitanagasa-dori 4-chome, Kobe-ku, Kobe. (Phone: Fukiai(2) 3408).
- Abbasi, A. H. D., c/o Indo Boeki Shokai, 5 Honden Ichiban-cho, Nishi-ku, Osaka. (Phone: Nishi(43) 4377).
- Abdeen, S. L., c/o The Ceylon Gem Store, 242-6 Moto-machi 1-chome, Kobe-ku, Kobe. (Phone: Sannomiya(3) 0569 & 0360).
- Abdoola, Husain C., c/o East India Agency, 87 Isogami-dori 4-chome, Fukiai-ku, Kobe. (Phone: Fukiai(2) 4295).
- Abdulkader, O. C. P. F., 51 Nozaki-dori 2-chome, Fukiai-ku. (Phone: Fukiai(2) 1442), and c/o T. A. Abdulkader, 26-A Naniwa-machi, Kobe-ku, Kobe. (Phone: Sannomiya(3) 0272).
- Advani, H. M., 133, Suido Suji 6-chome, Nada-ku, and c/o Eastern Traders' Syndicate, 166-2 Kitanagasa-dori 3-chome, Kobe-ku, Kobe. (Phone: Fukiai(2) 1783).
- Advani, H. R., 72 of 3 Isobe-dori 4-chome, Fukiai-ku, Kobe. (Phone: Fukiai(2) 2807).
- Advani, N. R., c/o Watmull Brothers, 153 Yamashita-cho, Naka-ku, Yokohama. (Phone: Honkyoku(2) 4104).
- Ahamed, B., 35 Fujidana, Naka-ku. (Phone: Chojamachi(3) 3518), and c/o B. Ahamed & Co., 59 Sumiyoshi-cho 5-chome, Yokohama. (Phone: Chojamachi(3) 2010).
- Ahmed, A. S., 42/6 Kitano-cho 3-chome, Kobe-ku, Kobe. (Phone: Fukiai(2) 3738), and c/o Ahmed Abdul Karim Bros., Ltd., 40 Isobe-dori 4-chome, Fukiai-ku, Kobe. (Phone: Fukiai(2) 1278, 4972, 3738).
- Ahmed, Husain H., c/o Husain H. Ahmed & Co., 43-B Sannomiya-cho 1-chome, Kobe-ku, Kobe. (Phone: Sannomiya(3) 2832).
- Ahmed, A. H., c/o Husain H. Ahmed & Co., 43-B Sannomiya-cho 1-chome, Kobe-ku, Kobe. (Phone: Sannomiya(3) 2832).
- Aildas, c/o Dharamdas & Tirthdas, 127 Yamashita-cho, Naka-ku, Yokohama. (Phone: (Phone: Honkyoku(2) 4611).
- Ali, Mr. and Mrs. H. F., 195 Kitano-cho 2-chome, and c/o Vasuka & Co., 114 Higashi-machi, Kobe-ku, Kobe. (Phone: Sannomiya(3) 1469 & 2715).
- Ali, S. F., c/o S. L. Husain & Co., Kobashi Bldg., 176 Sannomiya-cho 1-chome, Kobe-ku, Kobe. (Phone: Sannomiya(3) 0301).
- Alibhai, A. A., c/o M. Musabhoy & Co., Ltd., 328 Sannomiya-cho 1 chome, Kobe-ku, Kobe. (Phone: Sannomiya(4) 0176).
- Anandpura, K. C., c/o Kothari & Co., 100 Yedo-machi, Kobe-ku, Kobe. (Phone: Sannomiya(3) 0896 & 2901).
- Andrew, G. P., 68 Motomachi 1-chome, Yokohama.
- Anghotra, G. C., c/o R. D. Ramchand & Co., 14 Kawaguchi-cho, Nishi-ku, Osaka. (Phone: Nishi(43) 1108).
- Anup Singh Chung, c/o Bhajan Singh & Sons, 26 Isobe-dori 2 chome, Fukiai-ku, Kobe. (Phone: Fukiai(2) 0846).
- Assoomal, G., c/o K. G. Viroomal & Co., 2 Isogami-dori 5-chome, Fukiai-ku, Kobe. (Phone: Fukiai(2) 0614 & 0629).
- Aswani, C. D., c/o K. N. Dhanamall & Co., 5 Umemoto-cho, Nishi-ku, Osaka. (Phone: Nishi(43) 4024).

REGISTERED

PHONE:
FUKIAI 2444.TELEGRAMS:
"HOMBAKERY"

TRADE MARK

H. FREUNDLIEB

GERMAN HOME BAKERY, CONFECTIONERY
AND CAFÉ.

**CAKES, PASTRIES, CHOCOLATES AND
CANDIES MADE FRESH DAILY.**

Caterers to Clubs, Parties and Homes.

12 NAKAYAMATE-DORI 1-CHOME, KOBE.

5 KITANAGASA-DORI
2-CHOME, KOBE.

CAFÉ OPEN
DAILY

PHONE:
FUKIAI(2)
4425.



FRENCH BAKERY
HIGH-CLASS BREAD, BISCUITS & CAKES.



OSAKA
BRANCH:
Nagara Nish-
deri 3-chome,
Higashi
Yodogawa-ku.
PHONE:
HORIKAWA 1608.

KYOTO BRANCH:
Kawara-machi Matsubara
Agaru.
PHONE: SHIMO 8376.

Noted for Delicious Pastry and Ice Cream.

OLIVER, EVANS & Co.

HIGH-CLASS FAMILY GROCERS,
WINE and SPIRIT MERCHANTS.

SUPPLIERS of QUALITY GOODS AT
REASONABLE PRICES.

DAILY DELIVERY IN KOBE and VICINITY ;
ALSO
HANKYU, HANSHIN and HYOGO LINES.

30 AKASHI-MACHI 30
KOBE.

TELEPHONE: SANNOMIYA 1199 & 4937.

Telegraphic Address: "OLIVANS" KOBE.

- Atwani, Panju R., c/o Colombo Export Co., 80 Isobe-dori 4-chome, Fukiai-ku, Kobe. (Phone: Fukiai(2) 4616).
- Ayub, A. H., c/o Ahmed & Co., 65/66 Isogami-dori 4-chome, Fukiai-ku, Kobe. (Phone: Fukiai(2) 2617).

B

- Badiani, N. V., c/o Sincere Trading Co., Sunhall, 27 Sannomiya-cho 1-chome, Kobe-ku, and 36/13 Yamamoto-dori 1-chome, Kobe-ku, Kobe.
- Baganbas, S., Budhram & Sons, 153 Isobe-dori 3-chome, Fukiai-ku, Kobe. (Phone: Fukiai(2) 5123).
- Bani, N. V., c/o Dalamal & Sons, 78 Yamashita-cho, Naka-ku, Yokohama. (Phone: Honkyoku(2) 2277).
- Bartholomeusz, L. H., c/o L. Premsing & Sons, 153 Hachiman-dori 5-chome, Fukiai-ku, Kobe. (Phone: Fukiai(2) 1484).
- Bashir, Mr. and Mrs. S. M., c/o S. M. Bashir & Co., 90/97 Yamamoto-dori 2-chome, Kobe-ku, Kobe. (Phone: Fukiai(2) 1855).
- Batheja, H. S., 7/36 Nakayamate-dori 2-chome, and c/o Batheja Bros., 101 Yedo-machi, Kobe-ku, Kobe. (Phone: Sannomiya(3) 3252).
- Bawaney, S. M., 44 Yamamoto-dori 2-chome, Kobe-ku, and c/o Ahmed Ebrahim Bros., 99 Isobe-dori 4-chome, Fukiai-ku, Kobe. (Phone: Fukiai(2) 1519).
- Bhagat, B. D., c/o Sphinx Trading Co., 38 Sannomiya-cho 1-chome, Kobe-ku, Kobe. (Phone: Sannomiya(3) 2189).
- Bhagchand, M., c/o I. Premsing & Sons, 153 Hachiman-dori 5-chome, Fukiai-ku, Kobe. (Phone: Fukiai(2) 1484).
- Bhagwandas, K., c/o Colombo Export Co., 80 Isobe-dori 4-chome, Fukiai-ku, Kobe. (Phone: Fukiai(2) 4616).
- Bhagwandas, V., c/o B. Ramchandra & Co., 30/1 Isobe-dori 2-chome, Fukiai-ku, Kobe. (Phone: Fukiai(2) 2247).
- Bhajan Lal, c/o Gurdial Naraindass, 73 Kyo-machi, Kobe-ku, Kobe. (Phone: Sannomiya(3) 2242).
- Bhatia, Bulchand Hassanand, c/o Chellaram Gianchand, 38 Isobe-dori 2-chome, Fukiai-ku, Kobe. (Phone: Fukiai(2) 2557).
- Bhatia, Jagat Singh, 35/16 Kitano-cho 2-chome, and Decay Bldg., 89 Sannomiya-cho 1-chome, Kobe-ku, Kobe. (Phone: Sannomiya(3) 1819).
- Bhatia, Mr. & Mrs. K. S., Bhatia Bros., 16/22 Kitano-cho 2-chome, and c/o Bhatia Bros., 60 Sannomiya-cho 1-chome, Kobe-ku, Kobe. (Phone: Sannomiya(3) 0532).
- Bhatt, K. C., c/o Virchand Panachand & Co., 60 Hachiman-dori 4-chome, Fukiai-ku, Kobe. (Phone: Fukiai(2) 5201).
- Bhawnani, G. M., c/o G. Hudson Eve & Co., 52 Isogami-dori 4-chome, Fukiai-ku, Kobe. (Phone: Fukiai(2) 2944).
- Bhopti, K. M., c/o Vasunia & Co., 1 of 113 Goko-dori 6-chome, Fukiai-ku, Kobe. (Phone: Fukiai(2) 2592).
- Bhoja, R., 15 Yamamoto-dori 2 chome, Kobe-ku, and c/o O. K. Gidumal & Watumull, Ltd., 155 Isogami-dori 6-chome, Fukiai-ku, Kobe. (Phone: Fukiai(2) 0863).
- Bhojwani, N. J., c/o Detaram & Son, 38/1 Isobe-dori 2-chome, Fukiai-ku, Kobe. (Phone: Fukiai(2) 0793).
- Bochia, S. M., c/o Husain H. Ahmed & Co., 43-B Sannomiya-cho 1-chome, Kobe-ku, Kobe. (Phone: Sannomiya(3) 2832).

- Bochia, A. M. M., c/o Eastern Export Co., 11 Isogami-dori 7-chome, Fukiai-ku, Kobe.
(Phone: Fukiai(2) 3904).
- Bochia, M. A. K., c/o Eastern Export Co., 11 Isogami-dori 7-chome, Fukiai-ku, Kobe.
(Phone: Fukiai(2) 3904).
- Boghani, C. R., c/o V. Doshi & Co., 113 Hachiman-dori 5-chome, Fukiai-ku, Kobe. (Phone:
Fukiai(2) 4366).
- Bose, Ras Bihari, 79 Onden 3-chome, Shibuya-ku, Tokyo.
- Brijlal, Mr. and Mrs. K., 51 Nakayamate-dori 2-chome. (Phone: Fukiai(2) 6067), and c/o
Kundanmal Ramlal, 100 Yedo-machi, Kobe-ku, Kobe. (Phone: Sannomiya(3) 2475).
- Bulchand, N., c/o Pohoomul Bros. (India), 76 Yamashita-cho, Naka-ku, Yokohama.
(Phone: Honkyoku(2) 4321).
- Bulchand, Mrs. Hari, 82 Yamashita-cho, Naka-ku, Yokohama. (Phone: Honkyoku(2) 1942).
- Bulchand, T., c/o Kewalram & Bulchand, 82 Yamashita-cho, Naka-ku, Yokohama. (Phone:
Honkyoku(2) 1942).

C

- Cader, M. B. R., c/o Cader, Doray & Co., 38/1 Sakae-machi 3-chome, Kobe-ku, Kobe.
(Phone: Sannomiya(3) 2819).
- Cader, T. A., c/o Cader, Doray & Co., 38/1 Sakae-machi 3-chome, Kobe-ku, Kobe.
(Phone: Sannomiya(3) 2819).
- Cader, Miss, c/o Cader, Doray & Co., 38/1 Sakae-machi 3-chome, Kobe-ku, Kobe. (Phone:
Sannomiya(3) 2819).
- Chadha, Mr. and Mrs. R., 2/44 Nakayamate-dori 1-chome, Kobe-ku. (Phone: Fukiai(2)
1902), and c/o G. R. Chadha, 61 Isobe-dori 4-chome, Fukiai-ku, Kobe. (Phone: Fu-
kiai(2) 4418).
- Chakravarti, J. N., c/o Budhram & Sons, 153 Isobe-dori 3-chome, Fukiai-ku, Kobe.
(Phone: Fukiai(2) 5123).
- Chandiram, D., c/o J. Kimatrai & Co., 76 Yamashita-cho, Yokohama. (Phone: Honkyoku
(2) 2906).
- Chatoomal, T., c/o G. Ramchand, 1/6 Isogami-dori 5-chome, Fukiai-ku, Kobe. (Phone:
Fukiai(2) 2411 & 4267).
- Chattulani, W. D., c/o The Indian Provision Store, 13/2 Isobe-dori 1-chome, Fukiai-ku,
Kobe. (Phone: Fukiai(2) 4812).
- Chetandas, Mr. & Mrs. Gokaldas, c/o J. T. Chanrai & Co., 39 Isobe-dori 2-chome,
Fukiai-ku, Kobe. (Phone: Fukiai(2) 4560).
- Chinwalla, A. S., c/o A. H. Esmaljee, 27 Sannomiya-cho 3-chome, Kobe-ku, Kobe.
(Phone: Sannomiya(3) 1467).
- Chinwalla, N. E., c/o E. Faizullahbhoj, 26 Sannomiya-cho 3-chome, Kobe-ku, Kobe.
(Phone: Sannomiya(3) 262 & 5925).
- Chotai, Mr. & Mrs. V. D., c/o M. C. Thakkar, 16 Tosabori 4-chome, Nishi-ku, Osaka.
(Phone: Tosabori(4) 6713).
- Chuher, B. T., c/o O. K. Gidumal & Watumall, Ltd., 155 Isogami-dori 6-chome, Fukiai-
ku, Kobe. (Phone: Fukiai(2) 0863).
- Chunilal, Jagatram, 94 Isobe-dori 3 chome, Fukiai-ku, Kobe. (Phone: Fukiai(2) 4773).
- Curmally, G., c/o Curmally & Co., 36 Kawaguchi-cho, Nishi-ku, Osaka. (Phone: Nishi
(43) 1777 & 4848).

D

- Dadabhoj, Mr. and Mrs. E. M., 90/98 Yamamoto-dori 2-chome, Kobe-ku, and 165 Isobe-dori 3-chome, Fukiai-ku, Kobe. (Phone: Fukiai(2) 3246).
- Dadabhoj, H. Y., 90/98 Yamamoto-dori 2-chome, Kobe-ku, and 165 Isobe-dori 3-chome, Fukiai-ku, Kobe. (Phone: Fukiai(2) 3246).
- Dadlani, M. C., c/o Kishinchand Chellaram, 68 Isobe-dori 4-chome, Fukiai-ku, Kobe. (Phone: Fukiai(2) 3307).
- Dalamal, H., c/o Dalamal & Sons, 18/19 Isogami-dori 4 chome, Fukiai-ku, Kobe. (Phone: Sannomiya(3) 3645).
- Dalamal, W., c/o Dalamal & Sons, 18/19 Isogami-dori 4 chome, Fukiai-ku, Kobe. (Phone: Sannomiya(3) 3645).
- Dama, Miss Gool A., 10/1 Yamamoto-dori 2-chome, Kobe-ku, Kobe. (Phone: Fukiai(2) 0623).
- Dama, Miss Khorsed A., 10/1 Yamamoto-dori 2-chome, Kobe-ku, Kobe. (Phone: Fukiai(2) 0623).
- Dama, Mr. and Mrs. A. C., 10/1 Yamamoto-dori 2-chome. (Phone: Fukiai(2) 0623), and c/o A. Mahomed & Co., 46 Harima-machi, Kobe-ku, Kobe. (Phone: Sannomiya(3) 4908).
- Dama, Y. A., c/o M. Jaffer & Co., 96/1 Isobe-dori 4-chome, Fukiai-ku, Kobe. (Phone: Fukiai(2) 1293 & 2741).
- Daryanani, M. T., c/o Premier Commercial Co, 103 Isobe-dori 4-chome, Fukiai-ku, Kobe. (Phone: Fukiai(2) 0151 & 0152).
- Dariyanani, N. H., c/o G. Bheroomall Sons, 10 Isobe-dori 3-chome, Fukiai-ku, Kobe. (Phone: Fukiai(2) 2911).
- Daryani, E. H., c/o Fatehchand & Sons, 12 Isobe-dori 3-chome, Fukiai-ku, Kobe. (Phone: Fukiai(2) 2277).
- Das, D. N., c/o T. A. Abdulkader, 26-A Naniwa-machi, Kobe-ku, Kobe. (Phone: Sannomiya(3) 0272).
- Das, S. C., 17 Yamamoto-dori 2-chome. (Phone: Fukiai(2) 4216), and 28 Sannomiya-cho 1-chome, Kobe-ku Kobe. (Phone: Sannomiya(3) 2903).
- Dass, Mr. and Mrs. Sham, 89/2 Nakayamate-dori 2-chome, and c/o Gurdial Naraindass, 73 Kyo-machi, Kobe-ku, Kobe. (Phone: Sannomiya(3) 2242).
- Dasvani, H. R., c/o J. Kimatrai & Co., 25 Isobe-dori 1-chome, Fukiai-ku, Kobe. (Phone: Fukiai(2) 4314).
- Daswani, D. V., c/o I. Prensing & Sons, 201-A Yamashita cho, Naka-ku, Yokohama. (Phone: Honkyoku(2) 3379).
- Daswani, E. L., c/o K. Hassaram & Co., 108 Yamashita-cho, Yokohama. (Phone: Honkyoku(2) 3278).
- Daswani, F. P., 215 Fukuzumi-dori 7-chome, and c/o Chellaram Gianchand, 38 Isobe-dori 2-chome, Fukiai-ku, Kobe. (Phone: Fukiai(2) 2557).
- Daswani, G. P., c/o Dalamal & Sons, 18/19 Isogami-dori 4-chome, Fukiai-ku, Kobe. (Phone: Fukiai(2) 3645).
- Daswani, T. N., c/o K. A. J. Chotirmall & Co., 96 Isobe-dori 3-chome, Fukiai-ku, Kobe. (Phone: Fukiai(2) 3056).
- Daswani, V. S., c/o Tuljaram & Sons, 80/81 Isogami-dori 4-chome, Fukiai-ku, Kobe. (Phone: Fukiai(2) 4253).
- Dave, Mr. and Mrs. G. S., 61 Yamamoto-dori 1-chome, Kobe-ku. (Phone: Fukiai(2) 0327), and c/o Dave Bros., 72/2 Isobe-dori 4-chome, Fukiai-ku, Kobe. (Phone: Fukiai(2) 3590).

- Dave, Mr. & Mrs. M. R., 61 Yamamoto-dori 1-chome, Kobe-ku. (Phone: Fukiai(2) 0327), c/o Peermahomed Gomei K, 72/2 Isobe-dori 4-chome, Fukiai-ku, Kobe. (Phone: Fukiai(2) 5605 & 5606).
- Dave, Mr. & Mrs. R. B., 61 Yamamoto-dori 1-chome, Kobe-ku, (Phone: Fukiai(2) 0327), c/o Peermahomed Gomei Kaisha, 72/2 Isobe-dori 4-chome, Fukiai-ku, Kobe. (Phone: Fukiai(2) 5605 and 5606).
- Dave, Miss Lily, 61 Yamamoto-dori 1-chome, Kobe-ku, Kobe. (Phone: Fukiai(2) 0327).
- Daver, Mr. and Mrs. D. R., 24-B Nakayamate-dori 2-chome. (Phone: Fukiai(2) 5362), and c/o R. E. Daver & Co., 28 Sannomiya-cho 1-chome, Kobe-ku, Kobe. (Phone: Sannomiya(3) 3618).
- Daver, Mr. and Mrs. R. E., 24-B Nakayamate-dori 2-chome. Phone: Fukiai(2) 5362, and c/o R. E. Daver & Co., 28 Sannomiya-cho 1-chome, Kobe-ku, Kobe. (Phone: Sannomiya(3) 3618).
- Daver, Miss Shirin, 24-B Nakayamate-dori 2-chome, Kobe-ku, Kobe. (Phone: Fukiai(2) 5362).
- Dayaram, T., c/o Watarimal Boolchand, 153 Yamashita-cho, Naka-ku, Yokohama. (Phone: Honkyoku(2) 3891).
- Desai, M. S., c/o Curmally & Co., 36 Kawaguchi-cho, Nishi-ku, Osaka. (Phone: Nishi(43) 1108).
- Desai, R. D., c/o Savani & Co., 122 Isogami-dori 8-chome, Fukiai-ku, Kobe. (Phone: Fukiai(2) 1502 & 4636).
- Desraj, M., c/o M. D. Ramchand & Co., 14 Kawaguchi-cho, Nishi-ku, Osaka. (Phone: Nishi(43) 1108).
- Detaram, J., c/o Teikamdas Bros., 78 Kyo-machi, Kobe-ku, Kobe. (Phone: Sannomiya(3) 0703).
- Dettaram, T., c/o T. N. Parsram & Bros., 1 Honden Sanban-cho, Nishi-ku, Osaka. (Phone: Nishi(43) 7209).
- Deumal, B., c/o J. Kimatrai & Co., 76 Yamashita-cho, Yokohama. (Phone: Honkyoku(2) 2906).
- Dewandas, N., c/o Khemchand Doulatram, 201-B Yamashita-cho, Yokohama. (Phone: Honkyoku(2) 1064).
- Dhanamal, B., c/o Dalamal & Sons, 18/19 Isogami-dori 4-chome, Fukiai-ku, Kobe. (Phone: Sannomiya(3) 3645).
- Dhingra, K. S., 7/38 Nakayamate-dori 2-chome, and c/o Batheja Bros., 101 Yedo-machi, Kobe-ku, Kobe. (Phone: Sannomiya(3) 3252).
- Dodani, R. H., c/o R. Viroomal, 10 Isobe-dori 3-chome, Fukiai-ku, Kobe. (Phone: Fukiai(2) 3694).
- Doll, M. M., c/o B. Ahamed & Co., 59 Sumiyoshi-cho 5-chome, Yokohama. (Phone: Chojamachi(3) 2010).
- Doray, F. B., c/o Doray Bros., 107 Nakayamate-dori 2-chome, Kobe-ku, Kobe. (Phone: Fukiai(2) 2819).
- Doray, Mr. and Mrs. M. B. R., c/o Cader, Doray & Co., 38/1 Sakae-machi 3-chome, Kobe-ku, Kobe. (Phone: Sannomiya(3) 2819).
- Doshi, C. M., c/o Ramniklal & Co., Yedo Bldg., 94 Yedo-machi, Kobe-ku, Kobe. (Phone: Sannomiya(3) 0854).
- Doshi, Mr. and Mrs. D. J., Yamamoto-dori 2-chome, Kobe-ku, and c/o Savani & Co., 122 Isogami-dori 8-chome, Fukiai-ku, Kobe. (Phone: Fukiai(2) 1502 & 4636).
- Doshi, Mr. and Mrs. A. J., Yamamoto-dori 2-chome, Kobe-ku, and c/o Savani & Co., 122 Isogami-dori 8-chome, Fukiai-ku, Kobe. (Phone: Fukiai(2) 1502 & 4636).

Doshi, Mr. and Mrs. H. S., 7 Yamamoto-dori 2-chome, Kobe-ku. (Phone: Fukiai(2) 3175, and c/o V. Doshi & Co., 113 Hachiman-dori 5-chome, Fukiai-ku, Kobe. (Phone: Fukiai(2) 4366).

E

Ebrahim, Ahmed, c/o M. Y. Hasham & Co., 28 Isobe-dori 2-chome, Fukiai-ku, Kobe. (Phone: Fukiai(2) 2599).

Engineer, M. M., c/o Premier Commercial Co., 103 Isobe-dori 4-chome, Fukiai-ku, Kobe. (Phone: Fukiai(2) 0151 & 0152).

Essabhoy, Mr. and Mrs. T. S., c/o E. Faizullahoy, 26 Sannomiya-cho 3-chome, Kobe-ku, Kobe. (Phone: Sannomiya(3) 0262 & 5925).

Eve, Hudson, c/o G. Hudson Eve & Co., 52 Isogami-dori 4-chome, Fukiai-ku, Kobe. (Phone: Fukiai(2) 2944).

F

Fatechand, M., c/o Watanmal Boolchand, 153 Yamashita-cho, Naka-ku, Yokohama. (Phone: Honkyoku(2) 3891).

Fatechand, c/o T. Melvani Co., 14 Isogami-dori 6-chome, Fukiai-ku, Kobe. (Phone: Fukiai(2) 4491).

Futehally, Mr. and Mrs. A. N., 4 of 1 Yamamoto-dori 3-chome. (Phone: Fukiai(2) 3773), and c/o N. Futehally & Sons, 114 Higashi machi, Kobe-ku, Kobe. (Phone: Sannomiya(3) 1312).

G

Gagandas, C., c/o R. Viroomal, 10 Isobe-dori 3-chome, Fukiai-ku, Kobe. (Phone: Fukiai(2) 3694).

Gandeviwalla, D. G., c/o Vasunia & Co., 1 of 113 Goko-dori 6-chome, Fukiai-ku, Kobe. (Phone: Fukiai(2) 2592).

Gandhi, B. N., M. A., LL.B., c/o Raoji Bros., 36 Tosabori-dori 5-chome, Nishi-ku, Osaka. (Phone: Tosabori(44) 4463).

Gangaram, J., c/o J. T. Chanrai & Co., 108 Yamashita-cho, Naka-ku, Yokohama. (Phone: Honkyoku(2) 5652).

Ghansham, K., c/o Dayaram Bros., 76 Yamashita-cho, Naka-ku, Yokohama. (Phone: Fukiai(2) 5162).

Ghatalia, B. P., c/o Savani & Co., 122 Isogami-dori 8-chome, Fukiai-ku, Kobe. (Phone: Fukiai(2) 1502 & 4636).

Ghelani, D. G., c/o Kothari & Co., 100 Yedo-machi, Kobe-ku, Kobe. (Phone: Sannomiya(3) 0896 & 2901).

Girdharimal, B., c/o Detaram & Sons, 38/1 Isobe dori 2-chome, Fukiai-ku, Kobe. (Phone: Fukiai(2) 0793).

Girdharimal, V., c/o K. Hassaram & Co., 108 Yamashita-cho, Yokohama. (Phone: Honkyoku(2) 3278).

Gobindram, M. B., c/o G. Hudson Eve & Co., 52 Isogami-dori 4-chome, Fukiai-ku, Kobe. (Phone: Fukiai(2) 2944).

Goga, A. A., c/o A. H. Esmaljee, 27 Sannomiya-cho 3 chome, Kobe-ku, Kobe. (Phone: Sannomiya(3) 1467).

- Gokaldas, Atmaram, 38 Isobe-dori 2-chome, Fukiai-ku, Kobe.
- Gokaldas, Mr. and Mrs. Chetandas, 38 Isobe-dori 2-chome, and c/o J. T. Chanrai & Co., 39 Isobe-dori 2-chome, Fukiai-ku, Kobe. (Phone: Fukiai(2) 4560).
- Gopaldas, L., c/o Watanmal Boolchand, 153 Yamashita-cho, Naka-ku, Yokohama. Phone: Honkyoku(2) 3891).
- Gosalia, Mr. and Mrs. N. S., 4/6 Yamamoto-dori 1-chome, Kobe-ku, and c/o Savani & Co., 122 Isogami-dori 8-chome, Fukiai-ku, Kobe. (Phone: Fukiai(2) 1502 & 4636).
- Guha, P., Ito Bldg., 60 Sannomiya-cho 1-chome, Kobe-ku, Kobe.
- Gulrajani, H. P., c/o Nihalchand Brothers, 75 Yamashita-cho, Yokohama. (Phone: Honkyoku(2) 4825).
- Gupta, Mr. and Mrs. A. M., c/o G. R. K. Chetty & Co., 169/32 Sannomiya-cho 1-chome, Kobe-ku, Kobe. (Phone: Sannomiya(3) 5956).
- Gurbakhsh Singh, c/o Jagatram Chunilal, 94 Isobe-dori 3-chome, Fukiai-ku, Kobe. (Phone: Fukiai(2) 4773).

H

- Hakoomal, L., c/o M. Tolaram, 76 Yamashita-cho, Yokohama (Phone: Honkyoku(2) 1176).
- Hakumal, K., c/o J. Kimatrai & Co., 76 Yamashita-cho, Yokohama. (Phone: Honkyoku(2) 2906).
- Hamidon, Mr. & Mrs. A. R., 52 Nagate-cho 2-chome, Nada-ku, Kobe.
- Harilal, D., c/o Maganlal Nagindas & Co., 148 Hachiman-dori 5-chome, Fukiai-ku, Kobe. (Phone: Fukiai(2) 3014).
- Hasrajani, R. D., c/o Rijhumal Brothers, 82 Yamashita-cho, Yokohama. (Phone: Honkyoku 6113).
- Hassaram, P., c/o B. Naraindas, 87/96 Sannomiya-cho 1-chome, Kobe-ku, Kobe. (Phone: Sannomiya(3) 5144).
- Hathiramani, S. H., c/o Rijhumal Brothers, 2/2 Isogami-dori 5-chome, Fukiai-ku, Kobe. (Phone: Fukiai(2) 1870).
- Hathiramani, T. S., c/o Rijhumal Bros., 2/2 Isogami-dori 5-chome, Fukiai-ku, Kobe. (Phone: Fukiai(2) 1870).
- Hemandas, P., c/o R. Viroomal, 10 Isobe-dori 3-chome, Fukiai-ku, Kobe. (Phone: Fukiai(2) 3694).
- Hemandas, P. K., 24 Isobe-dori 2-chome, Fukiai-ku, Kobe.
- Hemandas, R., c/o P. K. Hemandas, 24 Isobe-dori 2-chome, Fukiai-ku, Kobe. (Phone: Fukiai(2) 0546).
- Hewa, E. L., 13 Takaba-jizo, Nada-ku, Kobe.
- Hirji, M. H., 42 Yamamoto-dori 2-chome, and c/o M. H. Hirji & Co., 92 Yedo-machi, Kobe-ku, Kobe. (Phone: Sannomiya(3) 1235 & 1449).
- Hirji, M. M., 42 Yamamoto-dori 2-chome, and c/o M. H. Hirji & Co., 92 Yedo-machi, Kobe-ku, Kobe. (Phone: Sannomiya(3) 1235 & 1449).
- Hotchand, T., c/o Valiram Sons, 155 Yamashita-cho, Yokohama. (Phone: (2) 3356).
- Husain, S. L., c/o S. L. Husain & Co., Kobashi Bldg., 176 Sannomiya-cho 1-chome, Kobe-ku, Kobe. (Phone: Sannomiya(3) 0301).
- Husain, S. M., 309 Sannomiya-cho 1-chome, Kobe-ku, Kobe. (Phone: Sannomiya(3) 3001).

I

- Ismail, Gulamali, c/o M. Jaffer & Co., 96/1 Isobe-dori 4-chome, Fukiai-ku, Kobe. (Phone: Sannomiya(3) 1293).
- Issardas, M., 13 Isogami-dori 6-chome, Fukiai-ku, Kobe. (Phone: Fukiai(2) 4825).

J

- Jaffer, M., c/o M. Jaffer & Co., 96/1 Isobe-dori 4-chome, Fukiai-ku, Kobe. (Phone: Fukiai(2) 1293 & 2741).
- Jagatram Chunilal, 16/17 Kitano-cho 2-chome, Kobe-ku, and 94 Isobe-dori 3-chome, Fukiai-ku, Kobe. (Phone: Fukiai(2) 4773).
- Jain, Mr. and Mrs. A. S., 16 Nakajima-dori 2-chome, c/o A. Vickram & Co., 128 Hachimandori 5-chome, Fukiai-ku, Kobe. (Phone: Fukiai(2) 1008).
- Jain, V. S., c/o A. Vickram & Co., 128 Hachiman-dori 5-chome, Fukiai-ku, Kobe. (Phone: Fukiai(2) 1008).
- Jamnadas, N., c/o Valiram Sons, 155 Yamashita-cho, Yokohama. (Phone: Honkyoku(2) 3356).
- Jani, V. D., c/o Dave Bros., 72/2 Isobe-dori 4-chome, Fukiai-ku, Kobe. (Phone: Sannomiya(3) 0845).
- Jesoomal, G., c/o Hotchand Khemchand, 1/2 Isogami-dori 4-chome, Fukiai-ku, Kobe. (Phone: Fukiai(2) 4554).
- Jethanand, C., c/o J. T. Chanrai & Co., 39 Isobe-dori 2-chome, Fukiai-ku, Kobe. (Phone: Fukiai(2) 4560).
- Jhamatmal, M., c/o U. Moolchand Sons, 150 Hachiman-dori 5-chome, Fukiai-ku, Kobe. (Phone: Fukiai(2) 4458).
- Jhamatmal, M., c/o Kishinchand Chellaram, 76 Yamashita-cho, Yokohama. (Phone: Honkyoku(2) 3286 & 0197).
- Joosub, Hasam, c/o East India Agency, 87 Isogami-dori 4-chome, Fukiai-ku, Kobe. (Phone: Fukiai(2) 4295).
- Jooya, Nazir, c/o Oriental Import & Export Co., Kobe Bldg., 7 Isobe-dori 4-chome, Fukiai-ku, Kobe. (Phone: Fukiai(2) 5543).
- Juma, H. A., c/o H. A. Juma & Co., 118 Kitsuno-cho 4-chome, Kobe-ku, Kobe. (Phone: Fukiai(2) 1405).

K

- Kalyanji, Mr. and Mrs. Nanubhai, 4/8 Yamamoto-dori 1-chome, Kobe-ku, and c/o Ganpatlal & Co., 30/1 Isobe-dori 2-chome, Fukiai-ku, Kobe. (Phone: Fukiai(2) 0584).
- Kandiah, K., c/o P. K. Nataraja, 100 Yedo-machi, Kobe-ku, Kobe. (Phone: Sannomiya(3) 0347).
- Kapadia, B. C., c/o N. D. Karanjia, 130-132 Isogami-dori 8-chome, Fukiai-ku, Kobe. (Phone: Fukiai(2) 3414).
- Kapadia, P. S., 110/1 Kitano-cho 4-chome, Kobe-ku, and c/o Vasant & Co., 116 Hachiman-dori 5-chome, Fukiai-ku, Kobe. (Phone: Fukiai(2) 2249).
- Kapur, C. N. L., c/o Kapur Trading Co., 124 Hachiman-dori 5-chome, Fukiai-ku, Kobe. (Phone: Fukiai(2) 1890).
- Kapur, D. N., c/o Vakharia & Co., Ltd., 36 Kawaguchi-cho, Nishi-ku, Osaka. (Phone: Nishi(43) 2877 & 5933).

- Kapur, H. L., c/o Kapur Trading Co., 124 Hachiman-dori 5-chome, Fukiai-ku, Kobe. (Phone: Fukiai(2) 1890).
- Kapur, S. N., c/o Vakharia & Co., Ltd., 36 Kawaguchi-cho, Nishi-ku, Osaka. (Phone: Nishi(43) 2877 & 5933).
- Kapur, Satyapal, 82 Yamamoto-dori 3-chome, and c/o Gokalchand Rattanchand, 26 Naniwa-machi, Kobe-ku, Kobe. (Phone: Sannomiya(3) 3621).
- Karanchand, N., c/o K. G. Viroomal & Co., 2 Isogami-dori 5-chome, Fukiai-ku, Kobe. (Phone: Fukiai(2) 0629).
- Karanchand Viroomal, Mr. & Mrs. Naraindas, c/o K. G. Viroomal & Co., 2 Isogami-dori 5-chome, Fukiai-ku, Kobe. (Phone: Fukiai(2) 0629).
- Karanchand, Miss Lila Naraindas, c/o K. G. Viroomal & Co., 2 Isogami-dori 5-chome, Fukiai-ku, Kobe. (Phone: Fukiai(2) 0629).
- Karanjia, Mr. and Mrs. N. D., 44 Shimoyamate-dori 2-chome, Kobe-ku, and 130-132 Isogami-dori 8-chome, Fukiai-ku, Kobe. (Phone: Fukiai(2) 3414).
- Karia, Haridas B., c/o Devani & Co., 131 Hachiman-dori 5-chome, Fukiai-ku. (Phone: Fukiai(2) 4184), and 36/13 Yamamoto-dori 1-chome, Kobe-ku, Kobe.
- Kather, E. A., c/o Omprakash Durgadas, 186 Sannomiya-cho 1-chome, Kobe-ku, Kobe. (Phone: Sannomiya(3) 4469).
- Kayum, S. A., c/o M. Musabhoy & Co., Ltd., 328 Sannomiya-cho 1-chome, Kobe-ku, Kobe. (Phone: Sannomiya(3) 0176).
- Kelwani, G. D., c/o Pessoomull Mulcland, 201 Yamashita-cho, Yokohama. (Phone: Honkyoku(2) 4699).
- Keomal, N., c/o Sobhraj Reloomal, 76 Yamashita-cho, Yokohama. (Phone: Honkyoku(2) 0386).
- Keswani, R. J., 14 Isogami-dori 6-chome, Fukiai-ku, Kobe. (Phone: Fukiai(2) 5523).
- Khanchand, J., c/o G. Ramchand, 1/6 Isogami-dori 5-chome, Fukiai-ku, Kobe. (Phone: Fukiai(2) 2411).
- Khan, D. A., 93 Isobe-dori 3-chome, Fukiai-ku, Kobe. (Phone: Fukiai(2) 1928).
- Khanchand, Mr. and Mrs. L., c/o K. Arjana & Bros., 88 Sannomiya-cho 1-chome, Kobe-ku, Kobe. (Phone: Sannomiya(3) 2331).
- Khanchand, R., c/o K. Arjana & Bros., 88 Sannomiya-cho 1-chome, Kobe-ku, Kobe. (Phone: Sannomiya(3) 2331).
- Khanchand, Miss R., c/o K. Arjana & Bros., 88 Sannomiya-cho 1-chome, Kobe-ku, Kobe. (Phone: Sannomiya(3) 2331).
- Khanchand, S., c/o Thakurdas & Sons, 104 Isobe-dori 4-chome, Fukiai-ku, Kobe. (Phone: Fukiai(2) 1390).
- Khanchand, V., c/o Dharamdas & Tirthdas, 127 Yamashita-cho, Yokohama. (Phone: Honkyoku(2) 4611).
- Khanna, Tarachand, c/o Gokalchand Rattanchand, 26 Naniwa-machi, Kobe-ku, Kobe. (Phone: Sannomiya(3) 3621).
- Khanna, Amritlal, c/o G. R. Chadha, 61 Isobe-dori 4-chome, Fukiai-ku, Kobe. (Phone: Fukiai(2) 4418).
- Kharwar, Mr. and Mrs. S. H., 58 Yamamoto-dori 1-chome, Kobe-ku, and c/o B. M. Kharwar, 100 Isobe-dori 4-chome, Fukiai-ku, Kobe. (Phone: Fukiai(2) 2421 & 2918).
- Kharwar, R. H., c/o B. M. Kharwar, 100 Isobe-dori 4-chome, Fukiai-ku, Kobe. (Phone: Fukiai(2) 2421 & 2918).
- Kharwar, S. D., c/o B. M. Kharwar, 100 Isobe-dori 4-chome, Fukiai-ku, Kobe. (Phone: Fukiai(2) 2421 & 2918).

- Khathuria, R. S., c/o Doulatram & Co., 107 Hachiman-dori 3-chome, Fukiai-ku, Kobe. (Phone: Fukiai(2) 2959).
- Khemchand, H., c/o T. Pursumall, 9 Hamabe-dori 2-chome, Fukiai-ku, Kobe. (Phone: Fukiai(2) 2380).
- Khetani, Mr. and Mrs. M. K., 4/4 Yamamoto-dori 1-chome, Kobe-ku. (Phone: Fukiai(2) 3927), and c/o B. Durlabhji & Co., 5 Isobe-dori 4-chome, Fukiai-ku, Kobe. (Phone: Fukiai(2) 0979).
- Khoob, Mr. and Mrs. H. N., c/o Dalamal & Sons, 18/19 Isogami-dori 4-chome, Fukiai-ku, Kobe. (Phone: Sannomiya(3) 3645).
- Khubchand, J., c/o G. Ramchand, 1/6 Isogami-dori 5-chome, Fukiai-ku, Kobe. (Phone: Fukiai(2) 2411 & 4267).
- Kimatrai, Rupchand, c/o Dayaram Bros. & Co., 138 Isobe-dori 3-chome, Fukiai-ku, Kobe. (Phone: Fukiai(2) 5523).
- Kirpalani, L. H., c/o Teikamdas Bros., 78 Kyo-machi, Kobe-ku, Kobe. (Phone: Sannomiya(3) 0703).
- Kirpalani, K. L., c/o M. Daldas & Sons, 76 Yamashita-cho, Yokohama. (Phone: Honkyoku(2) 5716).
- Kishinchand, H., c/o Kewalram & Bulchand, 82 Yamashita-cho, Yokohama. (Phone: Honkyoku(2) 1942).
- Kishinchand, L., c/o D. Chellaram, 32 Yamashita-cho, Yokohama. (Phone: Honkyoku(2) 0803).
- Kishinchand, M., c/o Khemchand Doulatram, 201-B Yamashita-cho, Yokohama. (Phone: Honkyoku(2) 1064).
- Kolah, R. E., c/o Vasunia & Co., 1 of 113 Goko-dori 6-chome, Fukiai-ku, Kobe. (Phone: Fukiai(2) 2592 & 3995).
- Kotak, Mr. & Mrs. G. B., 79 Nakayamate-dori 4-chome, Kobe-ku, Kobe. (Phone: Fukiai(2) 2584), and c/o Kotak & Co., 21 Nakanoshima 2-chome, Kita-ku, Osaka. (Phone: Kitahama(23) 4613 & 1339).
- Kotak, Mr. & Mrs. N., 79 Nakayamate-dori 4-chome, Kobe-ku, Kobe. (Phone: Fukiai(2) 2584), and c/o Kotak & Co., 21 Nakanoshima 2-chome, Kita-ku, Osaka. (Phone: Kitahama(23) 4613 & 1339).
- Kothari, J. D., 83 Nozaki-dori 2-chome, Fukiai-ku, and c/o Kothari & Co., 100 Yedo-machi, Kobe-ku, Kobe. (Phone: Sannomiya(3) 0896 & 2901).
- Kothari, L. J., c/o Savani & Co., 122 Isogami-dori 8-chome, Fukiai-ku, Kobe. (Phone: Fukiai(2) 1502 & 4636).
- Kothary, R. N., c/o Savani & Co., 122 Isogami-dori 8-chome, Fukiai-ku, Kobe. (Phone: Fukiai(2) 1502 & 4636).
- Kotumal, P., c/o K. Hassaram & Co., 108 Yamashita-cho, Yokohama. (Phone: Honkyoku(2) 3278).
- Kundanmal, Ramlal, 100 Yedo-machi, Kobe-ku, Kobe. (Phone: Sannomiya(3) 2475).
- Kyum, A. S. A., c/o E. Faizullahoy, 26 Sannomiya-cho 3-chome, Kobe-ku, Kobe. (Phone: Sannomiya(3) 0262 & 5925).

L

- Lachmandas, J., c/o K. Hoondamall & Sons, 38 Isobe-dori 2-chome, Fukiai-ku, Kobe. (Phone: Fukiai(2) 2523).
- Lakhani, E. J., c/o African Trading Co., 14 Isobe-dori 4-chome, Fukiai-ku, Kobe. (Phone: Fukiai(2) 4512).
- Lalchand, D. M., c/o Tajmahal, Ltd., 202 Yamashita-cho, Yokohama. (Phone: Honkyoku(2) 3129).

- Lalchand, K., c/o Jaigopal Ramkishan Bros., 10 Isobe-dori 3-chome, Fukiai-ku, Kobe. (Phone: Fukiai(2) 1072 & 4268).
- Lalchand, M., c/o Universal Export Co., 3 Isogami-dori 4-chome, Fukiai-ku, Kobe.
- Lalkhary, G. P., c/o D. Chellaram, 32 Yamashita-cho, Naka-ku, Yokohama. (Phone: Honkyoku(2) 0893).
- Lekhraj, G., c/o Watanmal Boolchand, 153 Yamashita-cho, Naka-ku, Yokohama. (Phone: Honkyoku(2) 3891).
- Lekhraj, ., c/o Pohoomull Bros. (India), 76 Yamashita-cho, Naka-ku, Yokohama. (Phone: Honkyoku(2) 4321).
- Lilaram, H., 155 Isogami-dori 6-chome, Fukiai-ku, Kobe.
- Lilaram, ., c/o D. Chellaram, 32 Yamashita-cho, Naka-ku, Yokohama. (Phone: Honkyoku(2) 0803).
- Lilaram, N., 20/7 Yamamoto-dori 2-chome, Kobe-ku, and c/o Premier Commercial Co., 103 Isobe-dori 4-chome, Fukiai-ku, Kobe. (Phone: Fukiai(2) 0151 & 0152).
- Lokumal, Mr. and Mrs. I., c/o Lokumal Satramdas, 76 Yamashita-cho, Yokohama. (Phone: Honkyoku(2) 2043).
- Lokusing, H., c/o K. G., Viroomal & Co., 2 Isogami-dori 5-chome, Fukiai-ku, Kobe. (Phone: Fukiai(2) 0614 & 0629).

M

- Madan I. Kishan Singh, c/o B. Ramchandra & Co., 30/1 Isobe-dori 2-chome, Fukiai-ku, Kobe. (Phone: Fukiai(2) 2247).
- Madan Lal, Mr. and Mrs., 10/11 Yamamoto-dori 2-chome, Kobe-ku, and c/o Sir Moti Sazar & Son, Kobe Bldg., Isobe-dori 4-chome, Fukiai-ku, Kobe. (Phone: Fukiai(2) 4443).
- Mahomed, M. H. P., c/o East India Agency, 87 Isogami-dori 4-chome, Fukiai-ku, Kobe. (Phone: Fukiai(2) 4295).
- Mahraj, R. P., c/o Watanmal Boolchand, 153 Yamashita-cho, Naka-ku, Yokohama. (Phone: Honkyoku(2) 3891).
- Mahtani, Mr. and Mrs. J. D., c/o Watumull Brothers, 153 Yamashita-cho, Yokohama. (Phone: Honkyoku(2) 4104).
- Mahtani, Kewalram H., c/o Kewalram & Bu'chand, 82 Yamashita-cho, Yokohama. (Phone: Honkyoku(2) 1942).
- Mahtani, D. I., c/o Valiram Sons, 155 Yamashita-cho, Yokohama. (Phone: Honkyoku(2) 3356).
- Mahtani, L. T., c/o J. Kimatrai & Co., 76 Yamashita-cho, Yokohama. (Phone: Honkyoku(2) 2906).
- Malkani, H. R., c/o K. A. J. Chotirmull & Co., 96 Isobe-dori 3-chome, Fukiai-ku, Kobe. (Phone: Fukiai(2) 3056).
- Manamal, K., c/o Pohoomull Bros., 1/5 Isogami-dori 5-chome, Fukiai-ku, Kobe. (Phone: Fukiai(2) 0881 & 3252).
- Manghanmal, S., c/o Hotchand Khemchand, 1/2 Isogami-dori 4-chome, Fukiai-ku, Kobe. (Phone: Fukiai(2) 4554).
- Manghani, A. M., c/o H. R. Advani, 72/3 Isobe-dori 4-chome, Fukiai-ku, Kobe. (Phone: Fukiai(2) 2807).
- Manganmull, L., c/o Manganlal Nagindas & Co., 148 Hachiman-dori 5-chome, Fukiai-ku, Kobe. (Phone: Fukiai(2) 3839).
- Mangharam, P., c/o U. Moodchand Sons, 150 Hachiman-dori 5-chome, Fukiai-ku, Kobe. (Phone: Fukiai(2) 4458).

- Mansata, C. P., c/o Kotak & Co., 21 Nakanoshima 2-chome, Kita-ku, Osaka. (Phone: Kitahama(23) 4613 & 1339).
- Master, Mr. & Mrs. P. M., c/o Thanawalla & Co., 58 Sannomiya-cho 1-chome, Kobe-ku, Kobe. (Phone: Sannomiya(3) 2759).
- Mathuria, A. J., c/o Raoji Bros., 36 Tosabori-dori 5-chome, Nishi-ku, Osaka. (Phone: Tosabori(44) 4463).
- Mehra, D. D., c/o Omprakash Durgadas, 186 Sannomiya-cho 1-chome, Kobe-ku, Kobe. (Phone: Sannomiya(3) 4469).
- Mehra, Mr. and Mrs. N. J., 16 Yamamoto-dori 2-chome. (Phone: Fukiai(2) 1643), and c/o Omprakash Durgadas, 186 Sannomiya-cho 1-chome, Kobe-ku, Kobe. (Phone: Sannomiya(3) 4469).
- Mehra, H. B., c/o Santram & Sons, 80 Kyo-machi, Kobe-ku, Kobe. (Phone: Sannomiya(3) 2558).
- Mehra, J., c/o Santram & Sons, 89 Kyo-machi, Kobe-ku, Kobe. (Phone: Sannomiya(3) 2558).
- Mehta, S. B., c/o S. B. Mehta & Co., 3 Hachiman-dori 5-chome, Fukiai-ku, Kobe. (Phone: Fukiai(2) 1625).
- Mehta, B. S., c/o S. B. Mehta & Co., 3 Hachiman-dori 5-chome, Fukiai-ku, Kobe. (Phone: Fukiai(2) 1625).
- Mehta, R. S., c/o S. B. Mehta & Co., 3 Hachiman-dori 5-chome, Fukiai-ku, Kobe. (Phone: Fukiai(2) 1625).
- Mehta, E. S., c/o K. J. Mehta & Co., 25 Sannomiya-cho 3-chome, Kobe-ku, Kobe. (Phone: Sannomiya(3) 3698).
- Mehta, Mr. and Mrs. K. J., 36/1 Nakayamate-dori 2-chome, Kobe-ku, and c/o K. J. Mehta & Co., 25 Sannomiya-cho 3-chome, Kobe-ku, Kobe. (Phone: Sannomiya(3) 3698).
- Mehta, P. A., c/o Virchand Panachand & Co., 60 Hachiman-dori 4-chome, Fukiai-ku, Kobe. (Phone: Fukiai(2) 5201).
- Mehta, R. C., c/o Dave Bros., 72/2 Isobe-dori 4-chome, Fukiai-ku, Kobe. (Phone: Sannomiya(3) 0845).
- Melvani, Parsram D., c/o Kishinchand Chellaram, 76 Yamashita-cho, Yokohama. (Phone: Honkyoku(2) 0197 & 3286).
- Melvani, L. R., c/o T. Melvani Co., 14 Isozami-dori 6-chome, Fukiai-ku, Kobe. (Phone: Fukiai(2) 4491).
- Melvani, C. K., c/o K. Arjana & Bros., 88 Sannomiya-cho 1-chome, Kobe-ku, Kobe. (Phone: Sannomiya(3) 2331).
- Mewawalla, R. S., c/o Peshuratan & Co., 178 Sannomiya-cho 1-chome, Kobe-ku, Kobe. (Phone: Sannomiya(3) 2643).
- Mirza, N. H., 10/1 Yamamoto-dori 2-chome, Kobe-ku, Kobe. (Phone: Fukiai(2) 0623).
- Mogrelia, D. F., c/o D. A. Khan & Co., 93 Isobe-dori 3-chome, Fukiai-ku, Kobe. (Phone: Fukiai(2) 1928).
- Mohamed, A. R. A. V., 1/5 Nakayamate-dori 2-chome, Kobe-ku. (Phone: Fukiai(2) 0592), and c/o Vally Noor Mohamed & Co., 72/1 Isobe-dori 4-chome, Fukiai-ku. (Phone: Fukiai(2) 5148).
- Mohandas, M., c/o M. Mohandas & Sons, 3 Isobe-dori 2-chome, Fukiai-ku, Kobe. (Phone: Fukiai(2) 2850).
- Mohini, Miss, c/o Kishinchand Chellaram, 76 Yamashita-cho, Naka-ku, Yokohama.
- Mojumdar, Mr. and Mrs. S. K., 2370 Arajiku 1-chome, Omori, and c/o Durlabbji & Mojumdar, Omori Bldg., Hoo-cho 4-chome, Nihonbashi-ku, Tokyo. (Phone: Nihonbashi(24) 1936 & 3928).

- Moolchand, M. D., c/o Premier Commercial Co., 103 Isobe-dori 4-chome, Fukiai-ku, Kobe. (Phone: Fukiai(2) 0151 & 0152).
- Moorjani, K. D., c/o K. Mangharam Bros., 44 Isogami-dori 4-chome, Fukiai-ku, Kobe. (Phone: Fukiai(2) 3067).
- Moorjani B. J., c/o K. Mangharam Bros., 44 Isogami-dori 4-chome, Fukiai-ku, Kobe. (Phone: Fukiai(2) 3067).
- Moradali, Mr. and Mrs. M. M., c/o Haidatali & Co., 102 Isobe-dori 4-chome, Fukiai-ku, Kobe. (Phone: Fukiai(2) 4303 & 3448).
- Moradali, Kassim, c/o Haidarali & Co., 102 Isobe-dori 4-chome, Fukiai-ku, Kobe. (Phone: Fukiai(2) 4303 & 3448).
- Moraney, T. G., c/o Colombo Export Co., 80 Isobe-dori 4-chome, Fukiai-ku, Kobe. (Phone: Fukiai(2) 4616).
- Moti, Soolaiman, 44 Yamamoto-dori 2-chome, Kobe-ku, and c/o Ahmed Ebrahim Bros., 99 Isobe-dori 4-chome, Fukiai-ku, Kobe. (Phone: Fukiai(2) 1519).
- Motiram, D., c/o M. Issardas, 13 Isogami-dori 6-chome, Fukiai-ku, Kobe. (Phone: Fukiai(2) 4825).
- Motiwalla, A. M., c/o The Japan Sundry Exporters' Co., 26-A Naniwa-machi, Kobe-ku, Kobe. (Phone: Sannomiya(3) 0272).
- Motiwalla, N. A., c/o A. E. Maskati & Co., 11 Kitanagasa-dori 4-chome, Kobe-ku, Kobe. (Phone: Fukiai(2) 3408).
- Mukarji, K. R., c/o C. Balkrishna & Co., 95 Isobe-dori 3-chome, Fukiai-ku, Kobe. (Phone: Fukiai(2) 4975).
- Mukerjee, S., 38/41 Kumochibashi-dori 3-chome, Fukiai-ku, Kobe.
- Mulchand, K., c/o J. Kimatrai & Co., 76 Yamashita-cho, Yokohama. (Phone: Honkyoku(2) 2906).
- Mulchand, P., c/o C. Balkrishna & Co., 95 Isobe-dori 3-chome, Fukiai-ku, Kobe. (Phone: Fukiai(2) 4957).
- Mulla, N. M. C., c/o Vally Noor Mohamed & Co., 72/1 Isobe-dori 4-chome, Fukiai-ku, Kobe. (Phone: Fukiai(2) 5146).
- Musabhoy, Mr. & Mrs. T. M., c/o M. Musabhoy & Co., Ltd., 328 Sannomiya-cho 1-chome, Kobe-ku, Kobe. (Phone: Sannomiya(3) 0176).

N

- Nagrani, J. D., c/o K. G. Viroomal & Co., 2 Isogami-dori 5-chome, Fukiai-ku, Kobe. (Phone: Fukiai(2) 0614 & 0629).
- Nanubhai, Ralyangi, c/o Ganpatlal & Co., 30/1 Isobe-dori 2-chome, Fukiai-ku, Kobe. (Phone: Fukiai(2) 0584).
- Naraindas, R., c/o Jaigopal Ramkishan Bros., 10 Isobe-dori 3-chome, Fukiai-ku, Kobe. (Phone: Fukiai(2) 1072 & 4268).
- Naraindas, T., c/o K. G. Viroomal & Co., 2 Isogami-dori 5-chome, Fukiai-ku, Kobe. (Phone: Fukiai(2) 0614 & 0629).
- Naraindas, Mr. and Mrs. T., c/o Bharat Trading Co., 153 Yamashita-cho, Yokohama. (Phone: Honkyoku(2) 2579).
- Naraindas, W., c/o Dalamal & Sons, 78 Yamashita-cho, Naka-ku, Yokohama. (Phone: Honkyoku(2) 2277).
- Naroomal, K., c/o K. Arjana & Bros., 88 Sannomiya-cho 1-chome, Kobe ku, Kobe. (Phone: Sannomiya(3) 2331).

- Narulla, A., c/o S. S. Narulla & Bros., 86 Sannomiya-cho 3-chome, Kobe-ku, Kobe. (Phone: Sannomiya(3) 1401).
- Narulla, S., c/o S. S. Narulla & Bros., 85 Sannomiya-cho 3-chome, Kobe-ku, Kobe. (Phone: Sannomiya(3) 1401).
- Nataraja, Mr. and Mrs. P. K., 289-8 Kitahata, Okamoto, Muko-gun. (Phone: Mikage 3310), and 100 Yedo-machi, Kobe-ku, Kobe. (Phone: Sannomiya(3) 0347).
- Nathirmal, P., c/o W. Assomull & Co., 107 Isogami-dori 6-chome, Fukiai-ku, Kobe. (Phone: Fukiai(2) 4397).
- Nathirmal, T., c/o W. Assomull & Co., 107 Isogami-dori 6-chome, Fukiai-ku, Kobe. (Phone: Fukiai(2) 4397).
- Nathoo, Gopal R., c/o The Japan Sundry Exporters Co., 26-A Naniwa-machi, Kobe-ku, Kobe. (Phone: Sannomiya(3) 0272).
- Nathurmali, B., c/o I. Premising & Sons, 201-A Yamashita-cho, Yokohama. (Phone: Honkyoku(2) 3379).
- Nathurmali, R., c/o T. M. Sobhrajmali, 110-B Hachiman-dori 3-chome, Fukiai-ku, Kobe. (Phone: Fukiai(2) 4802).
- Nazarali, Mr. and Mrs. H., 18/5 Yamamoto-dori 2-chome, Kobe-ku, and c/o M. Jaffer & Co., 96/1 Isobe-dori 4-chome, Fukiai-ku, Kobe. (Phone: Fukiai(2) 1293 & 2741).
- Nazir, H. Ismail, c/o Malaya Nippon Trading Co., 89 Sannomiya-cho 1-chome, Kobe-ku, Kobe. (Phone: Sannomiya(3) 2719).
- Nebhraj, S., c/o G. Bheroomali & Sons, 10 Isobe-dori 3-chome, Fukiai-ku, Kobe. (Phone: Fukiai(2) 2911).
- Nihalchand, Mr. and Mrs. I. C., c/o Nihalchand Brothers, 75 Yamashita-cho, Yokohama. (Phone: Honkyoku(2) 4825).
- Nihalchand, Miss, c/o Nihalchand Brothers, 75 Yamashita-cho, Yokohama. (Phone: Honkyoku(2) 4825).

P

- Padvani, P. N., c/o J. T. Chanrai & Co., 39 Isobe-dori 2-chome, Fukiai-ku, Kobe. (Phone: Fukiai(2) 4560).
- Pandya, Mr. & Mrs. G. J., c/o Raoji Bros., 36 Tosabori-dori 5-chome, Nishi-ku, Osaka. (Phone: Tosabori(44) 4463).
- Panjabi, N. T., c/o G. Bheroomali & Sons, 10 Isobe-dori 3-chome, Fukiai-ku, Kobe. (Phone: Fukiai(2) 2911).
- Parekh, G. J., c/o Gai & Co., Kawashima Bldg., 131 Isogami-dori 8-chome, Fukiai-ku, Kobe. (Phone: Fukiai(2) 2614).
- Parekh, J. K., c/o B. Durlabhji & Co., 5 Isobe-dori 4-chome, Fukiai-ku, Kobe. (Phone: Fukiai(2) 0979).
- Parekh, Mr. and Mrs. R. H., 12/5 Yamamoto-dori 2-chome, Kobe-ku, and c/o Gai & Co., Kawashima Bldg., 131 Isogami-dori 8-chome, Fukiai-ku, Kobe. (Phone: Fukiai(2) 2614).
- Parmanand, B., c/o K. Hoondamali & Sons, 38 Isobe-dori 2-chome, Fukiai-ku, Kobe. (Phone: Fukiai(2) 2523).
- Parmanand, H. M., c/o Hotchand Khemchand, 1/2 Isogami-dori 4-chome, Fukiai-ku, Kobe. (Phone: Fukiai(2) 1055 & 4554).
- Parmanand, D., c/o T. K. Tejoomali, 75 Yamashita-cho, Yokohama. (Phone: Honkyoku(2) 1261).
- Partabrai, J., c/o K. Hoondamali & Sons, 38 Isobe-dori 2-chome, Fukiai-ku, Kobe. (Phone: Fukiai(2) 2523).

- Patel, Ashabhai V., c/o Ishwarbhai & Co., 100 Yedo-machi, Kobe-ku, Kobe. (Phone: Sannomiya(3) 2907).
- Patel, B. R., c/o Maganlal Bros., 43 Nakayamate-dori 1-chome, Kobe-ku, Kobe. (Phone: Fukiai(2) 5928).
- Patel, C. R., 36 Yamamoto dori 2-chome, and c/o S. Ashabhai & Co., 80 Sannomiya-cho 3-chome, Kobe-ku, Kobe. (Phone: Sannomiya(3) 5730).
- Patel, K. J., c/o Maganlal Bros., 43 Nakayamate-dori 1-chome, Kobe-ku, Kobe. (Phone: Fukiai(2) 5928).
- Patel, K. V., c/o Salemahomed Padamsee & Co., 22 Yamamoto-dori 2-chome, Kobe-ku, Kobe. (Phone: Fukiai(2) 1901).
- Patel, M. A., B. A., c/o Raoji Bros., 36 Tosabori-dori 5-chome, Nishi-ku, Osaka. (Phone: Tosabori(44) 4463).
- Patel, M. J., B. A., c/o Raoji Bros., 36 Tosabori-dori 5-chome, Nishi-ku, Osaka. (Phone: Tosabori(44) 4463).
- Patel, R. C., 36 Yamamoto-dori 2-chome, Kobe-ku. (Phone: Fukiai(2) 1979), and c/o R. C. Patel & Co., 151 Hachiman-dori 5-chome, Fukiai-ku, Kobe. (Phone: Fukiai(2) 2291).
- Patel, R. M., c/o Raoji Bros., 36 Tosabori-dori 5-chome, Nishi-ku, Osaka. (Phone: Tosabori(44) 4463).
- Pathan, I. K., c/o Ahmed Abdul Karim Bros., 40 Isobe-dori 4-chome, Fukiai-ku, Kobe. (Phone: Fukiai(2) 1278 & 4972).
- Pathan, H. J., c/o Ahmed Abdul Karim Bros., 40 Isobe-dori 4-chome, Fukiai-ku, Kobe. (Phone: Fukiai(2) 1278 & 4972).
- Peerbhoy, Dostmahomed J., c/o M. Jaffer & Co., 96/1 Isobe-dori 4-chome, Fukiai-ku, Kobe. (Phone: Fukiai(2) 1293 & 2741).
- Polishvala, K. M., c/o Gobhai Karanjia, Ltd., 130/132 Isogami-dori 8-chome, Fukiai-ku, Kobe. (Phone: Fukiai(2) 3414).
- Poonawalla, M. G., c/o E. Faizullahoy, 26 Sannomiya-cho 3-chome, Kobe-ku, Kobe. (Phone: Sannomiya(3) 0262 & 5925).
- Pravin, S. K., c/o Vasant & Co., 116 Hachiman-dori 5-chome, Fukiai-ku, Kobe. (Phone: Fukiai(2) 2249).
- Pribhdas, R., c/o Dalamal & Sons, 18/19 Isogami-dori 4-chome, Fukiai-ku, Kobe. (Phone: Fukiai(2) 3645).
- Punjabi, P. M., c/o T. P. Panjoomall, 38/1 Isobe-dori 2-chome, Fukiai-ku, Kobe. (Phone: Fukiai(2) 1726).

R

- Rahman, F., c/o S. M. Bashir & Co., 90/97 Yamamoto-dori 2-chome, Kobe-ku, Kobe. (Phone: Fukiai(2) 1855).
- Rahman, Y. Abdul, c/o S. M. Bashir & Co., 90/97 Yamamoto-dori 2-chome, Kobe-ku, Kobe. (Phone: Fukiai(2) 1855).
- Rama, M., c/o M. Issardas & Co., 13 Isogami-dori 6-chome, Fukiai-ku, Kobe. (Phone: Fukiai(2) 4825).
- Ramani, N. B., c/o B. Naraindas, 87/96 Sannomiya-cho 1-chome, Kobe-ku, Kobe. (Phone: Sannomiya(3) 5144).
- Ramani, R. B., c/o B. Naraindas, 87/96 Sannomiya-cho 1-chome, Kobe-ku, Kobe. (Phone: Sannomiya(3) 5144).
- Ramchand, M., c/o M. Issardas, 13 Isogami-dori 6-chome, Fukiai-ku, Kobe. (Phone: Fukiai(2) 4825).

- Ratanchand, Pribhdas, c/o Dalamal & Sons, 18/19 Isogami-dori 4-chome, Fukiai-ku, Kobe.
(Phone: Sannomiya(3) 3645).
- Rewachand, Dipchand, c/o Dalamal & Sons, 18/19 Isogami-dori 4-chome, Fukiai-ku, Kobe.
(Phone: Sannomiya(3) 3645).
- Rhijumal, K. S., c/o I. Premsing & Co., 153 Hachiman-dori 5-chome, Fukiai-ku, Kobe.
(Phone: Fukiai(2) 1484).
- Roy, Mr. and Mrs. B. S. Thadain, c/o Adam Fazalbhoy Lalljee, 77 Isogami-dori 4-chome,
Fukiai-ku, Kobe. (Phone: Fukiai(2) 3083).
- Roy, Miss Ambika B., c/o Adam Fazalbhoy Lalljee, 77 Isogami-dori 4-chome, Fukiai-ku,
Kobe. (Phone: Fukiai(2) 3083).

S

- Sabnani, J. M., c/o M. Mohandas & Sons, 3 Isobe-dori 2-chome, Fukiai-ku, Kobe.
(Phone: Fukiai(2) 2850).
- Sachdev, Mr. and Mrs. A. N., 30/63 Yamamoto-dori 1-chome, and c/o Moolamall Amar-
nath, 1/2 Sannomiya-cho 1-chome, Kobe-ku, Kobe. (Phone: Sannomiya(3) 2632).
- Sahay, Mr. & Mrs. A. M., 25 of 728 Shimo Sandanda, Uozaki-cho, Muko-gun, Hyogo-
ken., and c/o B. Naraindas, 87/96 Sannomiya-cho 1-chome, Kobe-ku, Kobe. (Phone:
Sannomiya(3) 5144).
- Saith, V. S., 7/36 Nakayamate-dori 2-chome, and c/o Kavira & Co., 60 Sannomiya-cho
1-chome, Kobe-ku, Kobe. (Phone: Sannomiya(3) 0532).
- Salleh, S., c/o Malaya Nippon Trading Co., 89 Sannomiya-cho 1-chome, Kobe-ku, Kobe.
(Phone: Sannomiya(3) 2719).
- Samtani, R. K., c/o Dayaram Bros., 76 Yamashita-cho, Naka-ku, Yokohama. (Phone:
Honkyoku(2) 5162).
- Santdas, S., c/o Jhamatmall Gurbamall & Co., 110-C Hachiman-dori 3-chome, Fukiai-ku,
Kobe. (Phone: Fukiai(2) 3360).
- Sarela, A. S., c/o E. Faizullahoy, 26 Sannomiya-cho 3-chome, Kobe-ku, Kobe. (Phone:
Sannomiya(3) 0262 & 5925).
- Sattar, A., 45 Yamamoto-dori 2-chome, Kobe-ku. (Phone: Fukiai(2) 3738), and c/o A. A.
Karim Bros., Ltd., 40/7 Isobe-dori 4-chome, Fukiai-ku, Kobe. (Phone: Fukiai(2)
1278, 3738 & 4972).
- Sen, S., Ito Bldg., 60 Sannomiya-cho 1-chome, Kobe-ku, Kobe.
- Sethi, Mr. and Mrs. D. G., 51 Nakayamate-dori 2-chome. (Phone: Fukiai(2) 6067), and
c/o Kundanmal Ramlal, 100 Yedo-machi, Kobe-ku, Kobe. (Phone: Sannomiya(3)
2475).
- Shah, Mr. and Mrs. B. R., 76 Yamamoto-dori 1-chome, Kobe-ku, and c/o Virchand
Panachand & Co., 60 Hachiman-dori 4-chome, Fukiai-ku, Kobe. (Phone: Fukiai(2)
5201).
- Shah, D. G., 3/16 Kitano-cho 2-chome. (Phone: Fukiai(2) 1944), and c/o G. M. Shah
& Co., 80 Kyo-machi, Kobe-ku, Kobe. (Phone: Sannomiya(3) 2798).
- Shah, G., 3/16 Kitano-cho 2-chome. (Phone: Fukiai(2) 1941), and c/o G. M. Shah &
Co., 80 Kyo-machi, Kobe-ku, Kobe. (Phone: Sannomiya(3) 2798).
- Shah, R. M., 3/16 Kitano-cho 2-chome. (Phone: Fukiai(2) 1944), and c/o G. M. Shah
& Co., 80 Kyo-machi, Kobe-ku, Kobe. (Phone: Sannomiya(3) 2798).
- Shah, V. V., c/o Virchand Panachand & Co., 60 Hachiman-dori 4-chome, Fukiai-ku,
Kobe. (Phone: Fukiai(2) 5201).
- Shahani, T. K., c/o Sind Trading Co., 50 Isogami-dori 4-chome, Fukiai-ku, Kobe. (Phone:
Fukiai(2) 1678).

- Shahani, Mr. and Mrs. N. T., c/o R. N. Shahani & Co., 39 Isobe-dori 4-chome, Fukiai-ku, Kobe. (Phone: Fukiai(2) 0642).
- Shalom, N., c/o Shalom Bros. & Co., 114 Higashi-machi, Kobe-ku, Kobe. (Phone: Sannomiya(3) 0432).
- Sharma, R. S., 5/118 Yamamoto-dori 3-chome, and c/o Walaitiram Jaishiram, 91 Yedomachi, Kobe-ku, Kobe. (Phone: Sannomiya(3) 2205).
- Sherwani, C. T., c/o K. N. Dhanamall & Co., 5 Umemoto-cho, Nishi-ku, Osaka. (Phone: Nishi(43) 4024).
- Sheth, K. A., c/o Vasuka & Co., 114 Higashi-machi, Kobe-ku, Kobe. (Phone: Sannomiya(3) 2715 & 1469).
- Sheth, R. A., c/o Vasuka & Co., 114 Higashi-machi, Kobe-ku, Kobe. (Phone: Sannomiya(3) 2632).
- Sheth, R. K., c/o B. M. Kharwar, 100 Isobe-dori 4-chome, Fukiai-ku, Kobe. (Phone: Fukiai(2) 2421 & 2918).
- Shivji, H. S., c/o M. Jaffer & Co., 96/1 Isobe-dori 4-chome, Fukiai-ku, Kobe. (Phone: Fukiai(2) 1293 & 2741).
- Shroff, Mr. & Mrs. B. J., Sima Lodge, Suzurandai (Arima Densha Line), Ohbu, Yamadamura, Muko-gun, Hyogo-ken, and c/o Shroff, Son & Co., Schroff Bldg., 1 Goko-dori 6-chome, Fukiai-ku, Kobe. (Phone: Fukiai(2) 5204).
- Shroff, J. P., c/o S. B. Mehta & Co., 3 Hachiman-dori 2-chome, Fukiai-ku, Kobe. (Phone: Fukiai(2) 1625).
- Shroff, Mr. & Mrs. J. S., 101 Yamamoto-dori 4-chome, and c/o Nippon India Trading Co., 178 Sannomiya-cho 1-chome, Kobe-ku, Kobe. (Phone: Sannomiya(3) 2643).
- Shroff, Miss H. J., 101 Yamamoto-dori 4-chome, Kobe-ku, Kobe.
- Shroff, N. B., c/o Eastern Lodge, 24 Kitano-cho 1-chome, Kobe-ku, Kobe. (Phone: Fukiai(2) 3199).
- Shroff, P. B., Sima Lodge, Suzurandai (Arima Densha Line), Yamadamura, Muko-gun, Hyogo-ken, and c/o Shroff Son & Co., Schroff Bldg., 1 Goko-dori 6-chome, Fukiai-ku, Kobe. (Phone: Fukiai(2) 5204).
- Shroff, Miss R., Sima Lodge, Suzurandai (Arima Densha Line) Ohbu, Yamadamura, Muko-gun, Hyogo-ken.
- Shroff, Miss Yuboo, Sima Lodge, Suzurandai (Arima Densha Line), Ohbu, Yamadamura, Muko-gun, Hyogo-ken.
- Siamwalla, Ahmed, c/o V. H. Toorabally & Co., 26 Sannomiya-cho 3-chome, Kobe-ku, Kobe. (Phone: Sannomiya(3) 2713).
- Sinha, Debi Prasad, c/o Indian Trading Co., 4 Aoba-cho, Shibuya-ku, Tokyo. (Phone: Aoyama(36) 1226).
- Sinha, Mr. and Mrs. K. B., c/o Indian Trading Company, 4 Aoba-cho, Shibuya-ku, Tokyo. (Phone: Aoyama(36) 1276).
- Sivagnanam, K., c/o P. K. Nataraja, 100 Yedomachi, Kobe-ku, Kobe. (Phone: Sannomiya(3) 0347).
- Sivany, I. E., c/o African Trading Co., 14 Isobe-dori 4-chome, Fukiai-ku, Kobe. (Phone: Fukiai(2) 4512).
- Sonney, T. T., c/o Kishinchand Chellaram, 68 Isobe-dori 4-chome, Fukiai-ku, Kobe. (Phone: Fukiai(2) 3307).
- Srinivasan, C. R., 94 Ura-machi, Kobe-ku, Kobe.
- Sulman, E., 64/3 Kitano-cho 4-chome, and 35 Naka-machi, Kobe-ku, Kobe. (Phone: Sannomiya(3) 3298).

Surtani, K. P., c/o Sobhraj Reloomal, 76 Yamashita-cho, Yokohama. (Phone : Honkyoku (2) 0386).

T

Tarachand, R., c/o Perimall Odernamal & Co., 109 Hachiman-dori 4-chome, Fukiai-ku, Kobe. (Phone : Fukiai(2) 4157).

Tarachand, K. B., c/o M. Daldas & Sons, 76 Yamashita-cho, Yokohama. (Phone : Honkyoku(2) 5716).

Tejoomal, H., c/o O. K. Gidumal & Watumull, Ltd., 155 Isogami-dori 6-chome, Fukiai-ku, Kobe. (Phone : Fukiai(2) 0863).

Thakkar, M. D., 16 Tosabori-dori 4-chome, Nishi-ku, Osaka. (Phone : Tosabori(44) 5447 & 6713).

Thakkar, V. D., c/o M. D. Thakkar, 16 Tosabori-dori 4-chome, Nishi-ku, Osaka. (Phone : Tosabori(44) 5447 & 6713).

Thakkar, D. D., c/o M. D. Thakkar, 16 Tosabori-dori 4-chome, Nishi-ku, Osaka. (Phone : Tosabori(44) 5447 & 6713).

Thakkar, B. K., c/o M. D. Thakkar, 16 Tosabori-dori 4-chome, Nishi-ku, Osaka. (Phone : Tosabori(44) 5447 & 6713).

Thakkar, H. B., c/o M. D. Thakkar, 16 Tosabori-dori 4-chome, Nishi-ku, Osaka. (Phone : Tosabori(44) 5447 & 6713).

Thakkar, D. R., c/o M. D. Thakkar, 16 Tosabori-dori 4-chome, Nishi-ku, Osaka. (Phone : Tosabori(44) 5447 & 6713).

Thakkar, A. V., c/o M. D. Thakkar, 16 Tosabori-dori 4-chome, Nishi-ku, Osaka. (Phone : Tosabori(44) 5447 & 6713).

Thakkar, N. V., c/o M. D. Thakkar, 16 Tosabori-dori 4-chome, Nishi-ku, Osaka. (Phone : Tosabori(44) 5447 & 6713).

Thakkar, D. V., c/o M. D. Thakkar, 16 Tosabori-dori 4-chome, Nishi-ku, Osaka. (Phone : Tosabori(44) 5447 & 6713).

Thakkar, M. M., c/o M. D. Thakkar, 6 Tosabori-dori 4 chome, Nishi-ku, Osaka. (Phone : Tosabori(44) 5447 & 6713).

Thakker, M. K., 4 Yamamoto-dori 1-chome. (Phone : Fukiai(2) 4260), and c/o G. Dossa & Co., 102 Yedo-machi, Kobe-ku, Kobe. (Phone : Sannomiya(3) 0972).

Thanawalla, A. A., c/o N. A. Thanawalla & Co., 58 Sannomiya-cho 1-chome, Kobe-ku, Kobe. (Phone : Sannomiya(3) 2759).

Thanawalla, H. A., c/o N. A. Thanawalla & Co., 58 Sannomiya-cho 1-chome, Kobe-ku, Kobe. (Phone : Sannomiya(3) 2759).

Thanawalla, N. A., c/o N. A. Thanawalla & Co., 58 Sannomiya-cho 1-chome, Kobe-ku, Kobe. (Phone : Sannomiya(3) 2759).

Thani, S. A., c/o Lokumal Satramdas, 76 Yamashita-cho, Yokohama. (Phone : Honkyoku(2) 2043).

Tikamdas, N., c/o Kewalram & Bulchand, 82 Yamashita-cho, Yokohama. (Phone : Honkyoku(2) 1942).

Toorabally, Mr. and Mrs. M. S., c/o V. H. Toorabally & Co., 26 Sannomiya-cho 3-chome, Kobe-ku, Kobe. (Phone : Sannomiya(3) 2713).

Toorabally, T. S., c/o V. H. Toorabally & Co., 26 Sannomiya-cho 3-chome, Kobe-ku, Kobe. (Phone : Sannomiya(3) 2713).

Toorabally, Mrs. V. H., c/o V. H. Toorabally & Co., 26 Sannomiya-cho 3-chome, Kobe-ku, Kobe. (Phone : Sannomiya(3) 2713).

U

- Udharam, G., c/o M. Mohandas & Sons, 3 Isobe-dori 2-chome, Fukiai-ku, Kobe. (Phone: Fukiai(2) 2850).
- Udharam, M., c/o K. A. J. Chotirmall & Co., 96 Isobe-dori 3-chome, Fukiai-ku, Kobe. (Phone: Fukiai(2) 3056).
- Udharam, M., c/o U. Moolchand Sons, 150 Hachiman-dori 5-chome, Fukiai-ku, Kobe. (Phone: Fukiai(2) 4458).
- Udwadia, R. T., c/o Vasunia & Co., 1 of 113 Goko-dori 6-chome, Fukiai-ku, Kobe. (Phone: Fukiai(2) 2592 & 3995).
- Umchandani, V. V., c/o Kishinchand Chellaram, 76 Yamashita-cho, Yokohama. (Phone: Honkyoku(2) 3286 & 0197).
- Umrigar, H. C., c/o Umrigar Bros., 16 Kitahama 5-chome, Higashi-ku, Osaka. (Phone: Kitahama(23) 2920).
- Umrigar, B. C., c/o Umrigar Bros., 16 Kitahama 5-chome, Higashi-ku, Osaka. (Phone: Kitahama(23) 2920).
- Umrigar, R. C., c/o Umrigar Bros., 16 Kitahama 5-chome, Higashi-ku, Osaka. (Phone: Kitahama(23) 2920).

V

- Vakil, B. R. B., 44 Shimoyamate-dori 2-chome, and 23 Sannomiya-cho 3-chome, Kobe-ku, Kobe. (Phone: Sannomiya(3) 3256).
- Vallibhoy, A. H., c/o Curmally & Co., 36 Kawaguchi-cho, Nishi-ku, Osaka. (Phone: Nishi(43) 1777 & 4848).
- Vara, M. D., c/o B. M. Kharwar, 100 Isobe-dori 4-chome, Fukiai-ku, Kobe. (Phone: Fukiai(2) 2421 & 2918).
- Vassandani, Mr. and Mrs. D. U., c/o Kishinchand Chellaram, 76 Yamashita-cho, Yokohama. (Phone: Honkyoku(2) 3286 & 0197).
- Vasandani, K. T., c/o T. P. Panjoomall, 38/1 Isobe-dori 2-chome, Fukiai-ku, Kobe. (Phone: Fukiai(2) 1726).
- Vasunia, F. P., c/o Vasunia & Co., 1 of 113 Goko-dori 6-chome, Fukiai-ku, Kobe. (Phone: Fukiai(2) 2592 & 3995).
- Vasunia, Mr. & Mrs. H. P., c/o Vasunia & Co., 1 of 113 Goko-dori 6-chome, Fukiai-ku, Kobe. (Phone: Fukiai(2) 2592 & 3995).
- Vasunia, Mr. & Mrs. P. P., c/o Vasunia & Co., 1 of 113 Goko-dori 6-chome, Fukiai-ku, Kobe. (Phone: Fukiai(2) 2592 & 3995).
- Vasvani, Mr. and Mrs. C. K., c/o G. Ramchand, 1/6 Isogami-dori 5-chome, Fukiai-ku, Kobe. (Phone: Fukiai(2) 2411 & 4267).
- Vaswani, S. L., c/o G. Ramchand, 1/6 Isogami-dori 5-chome, Fukiai-ku, Kobe. (Phone: Fukiai(2) 2411 & 4267).
- Vaswani, Vasan G., c/o Watanmal Boolchand, 153 Yamashita-cho, Naka-ku, Yokohama. (Phone: Honkyoku(2) 3891).
- Vazirani, L. N., c/o Kishinchand Chellaram, 76 Yamashita-cho, Yokohama. (Phone: Honkyoku(2) 3286 & 0197).
- Verma, S. R., c/o Hindustani School, Kobe, 60 Nozaki-dori 3-chome, Fukiai-ku, Kobe.
- Veroomal, C., c/o T. Pursumall, 9 Hamabe-dori 2-chome, Fukiai-ku, Kobe. (Phone: Fukiai(2) 2380).

Viroomal, Mr. and Mrs. G., 71 Kamitsutsui-dori 8-chome, and c/o K. G. Viroomal & Co., 2 Isogami-dori 5-chome, Fukiai-ku, Kobe. (Phone: Fukiai(2) 0614 & 0629).

Viroomal, N. Karanchand, c/o K. G. Viroomal & Co., 2 Isogami-dori 5-chome, Fukiai-ku, Kobe. (Phone: Fukiai(2) 0629).

Vishendas, c/o Pohoomull Bros. (India), 76 Yamashite-cho, Naka-ku, Yokohama.

W

Wadhvani, K. K., c/o Rihumal Bros., 2/2 Isogami-dori 5-chome, Fukiai-ku, Kobe. (Phone: Fukiai(2) 1870).

Wadia, J. S., c/o Vasunia & Co., 1 of 113 Goko-dori 6-chome, Fukiai-ku, Kobe. (Phone: Fukiai(2) 2592 & 3995).

Wassiaman, B., c/o T. K. Tejoomal, 1 Hachiman-dori 2-chome, Fukiai-ku, Kobe. (Phone: Fukiai(2) 2661).

Watanmal, M., c/o T. Khemchand Tejoomal, 75 Yamashita-cho, Yokohama. (Phone: Honkyoku(2) 1261).

Widge, B. D., c/o Omprakash Durgadas, 186 Sannomiya-cho 1-chome, Kobe-ku, Kobe. (Phone: Sannomiya(3) 4469).

Y

Yusuf, Mr. & Mrs. M., 7/21 Yamamoto-dori 3-chome, Kobe-ku, and c/o Oriental Import & Export Co., Kobe Bldg., 7 Isobe-dori 4-chome, Fukiai-ku, Kobe. (Phone: Fukiai(2) 5543).

INDEX TO ADVERTISERS.

A	PAGE	F	PAGE
Abdeen, A. L.	70	Faizullabhoy, E.	80
African Trading Co.	3	F. M. Shokai	76
Amateur Photo Studio	78	French Bakery	138
Ashabbhai & Co., S.... ..	74	Freundlieb, H.	138
Assomull & Co., W.	6	Fuji Shin & Co.	112
		Fukushima, Y.	134
		Furutani Bros. & Co.	116
B		G	
Balkrishna & Co., C.	74	Gai & Co.	15
Bashir & Co., S. M.	Front Cover.	Ganpatlal & Co.	80
Bharat Trading Co.... ..	122	Gidumal & Watumull Ltd., O. K.	68
C		H	
Central Bakery & Confectionery... ..	136	Hasegawa Shoten, S.	82
Ceylon Gem Store (See A. L. Abdeen)	70	Hasham & Co., M. Y.	80
Chadha, G. R.	70	Hassaram & Co., K.	124
Chanrai & Co., J. T.	70	Hattori Shoten, K.	80
Chellaram, D.	123	Heiwa Shokai	96
Chotirmall & Co., K. A. J.	72	Hirji & Co., M. H.	82
Clifford Wilkinson Tansan Mineral Water Co., Ltd.	Back Cover.	Hoondamall & Sons, K.	82
Curmally & Co.	114	Hotchand Kemchand	10
D		I	
Das, S. C.	72	Itoh Shoten	14
Dayaram Bros. & Co.	78		
Detaram & Son.	9		
Devani & Co.	96		
Dharamdas & Tirthdas	132		
Dialdas & Sons, M.	132		
Dohi, T.	10		
Doi & Co.	15		
Doshi & Co., V.	78		
Durlabhji & Co., B.	9		
Durlabhji & Mojundar	128		
E		J	
Eastern Export Co.... ..	74	Jagat Singh Bhatia	88
		Jain, A. S. (Vickram & Co., A.)	1
		Japan Mercantile & Manufacturers' Directory	160
		Juchheim	136

K

	PAGE
Kamakura & Co.	8
Kamei & Co., Ltd., S.	5
Kanegafuchi Spinning Co., Ltd. Inside Back Cover	
Karim Bros., Ltd. A. A.	76
Kawai & Co., M.	7
Kawaguchi, K.	128
Kawano, Y.	16
Kewalram & Bulchand	162
Kharwar, B. M.	6
Khemchand Doulatram	122
Kimatrai & Co., J.	13
Kishinchand Chellaram, Kobe	13
Kishinchand Chellaram, Yokohama.	123
Kitamura & Co.	11
Kobayashi Shoten, M.	1
Kono Seibo Co., Ltd.	116
Kotak & Co.	108
Kothari & Co.	86
Kundanmal Ramlal	88
Kuroume Shoten, Ltd.	2

L

Lokumal Satramdas	126
--------------------------	-----

M

Maganlal Bros.	88
Mahomed & Co., A.	76
Marubishi & Co.	114
Maskati & Co., A. E.	92
Matsuya & Co.	88
Moolamall Amarnath	92

N

Nagata & Co., K.	111
Nakamura Shokai, (S. Nakamura & Co.)	17
Nantoh & Co.	78
Naraindas, B.	8
Narulla & Bros., S. S.	94
Naruse Shoten, Y.	82

PAGE

Natsume Shoten	96
New Zealand Insurance Co., Ltd.	4
Nihalchand Brothers	130
Nippon-India Trading Co.	86
Nishimura & Co., Ltd., S.	8

O

Ohtani Shoten, C.	18
Okajima & Co., I.	6
Okamoto Photo Studio	17
Oliver Evans & Co.	138
Omi Kenpu Co., Ltd.	94
Omprakash Durgadas	94
Oriental Import & Export Co.	86
Owston & Co., Ltd., F.	4
Ozawa & Co., H.	16

P

Patel & Co., R. C.	78
Pessoomull Mulchand	126
Pohoomull Brothers	120
Premier Commercial Co.	9
Premising & Sons, I.	130

R

Ramchand, G.	4
Raoji Bros.	111
Rijumal Bros.	15

S

Sankyo Shokai	7
Savani & Co.	13
Schofield, R.	3
Shimso & Co.	16
Shimizu & Co., S.	7
Shinomiya Shoten	72
Sir Moti Sagar & Son,	94
Sobhraj Reloomal	130
South British Insurance Co., Ltd.	12

T	PAGE
Tachikawa Shoten	13
Tajmahal, Ltd.... ..	128
Takenaka Komuten... ..	18
Tanaka Glass Factory	114
Tashiro Shoten... ..	10
Thakkar, M. D.	106, 107
Thanawalla & Co., N. A.	14
Tolaram, M.	132
Toorabally & Co., V. H.	18
Toshin Boyeki Shokai	11
Tsukamoto, K.... ..	134

U

Union Insurance Society of Canton, Ltd.	14
---	----

V

V	PAGE
Vakharis & Co., Ltd.	116
Valiram Sons	162
Vasuka & Co.	92
Virchand Panachand & Co.	11
Viroomal & Co., K. G.... ..	92

W

Wada Trading Co., Y.	17
Watanabe Shoten, S.	96
Watumull Brothers... ..	126

Y

Yamato Bros. & Co.	76
Yamatogumi & Co.... ..	86
Yokoi & Co, N.	74
Yonemura Sadazo Shoten	112
Yui Shoten, U.... Inside Front Cover.	

If you are interested in commerce to or from the Japanese Empire

THE
JAPAN
Mercantile and Manufacturers'
DIRECTORY

"The Business Book of Reference"
Is Indispensable

The only detailed Business Directory of Japan giving complete lists of Manufacturers, Exporters, Importers, Wholesalers, etc., in every line of production and trade.

All Business Addresses are given in both the English and Japanese languages, conveniently indexed, rendering communication with Buyers and Sellers as simple as possible.

Over 1,500 Pages, carefully edited and revised.

The 1935-6 Edition sent post-paid to any part of the world on receipt of Fifteen Yen, Japanese Currency.

PUBLISHERS :

The Kobe & Osaka Press, Ltd.

P. O. Box 108, Sannomiya, KOBE, JAPAN.

不許複製

昭和十一年一月卅一日印刷
昭和十一年二月五日發行

發行者兼

神戸市神戸區海岸通二丁目二番地

ドーグラス、エム、ヤング

發行所

神戸市神戸區海岸通二丁目二番地

株式會社 神戸大阪プレス社

印刷者

神戸市神戸區海岸通英一番

大沼義一

印刷所

神戸市神戸區海岸通英一番

株式會社 神戸大阪プレス社印刷部

定價金參圓

THE INDIAN DIRECTORY OF JAPAN.

PUBLISHERS:

THE KOBE & OSAKA PRESS, LTD.,

2 KAIGAN-DORI 1-CHOME, KOBE.

(P. O. Box 108 Sannomiya).

DATE OF ISSUE

This book must be returned
within 3, 7, 14 days of its issue. A
fine of ONE ANNA per day will
be charged if the book is overdue.

--

